

# Town of Boxford

## Land Use (2005)

### 2023 Open Space and Recreation Plan

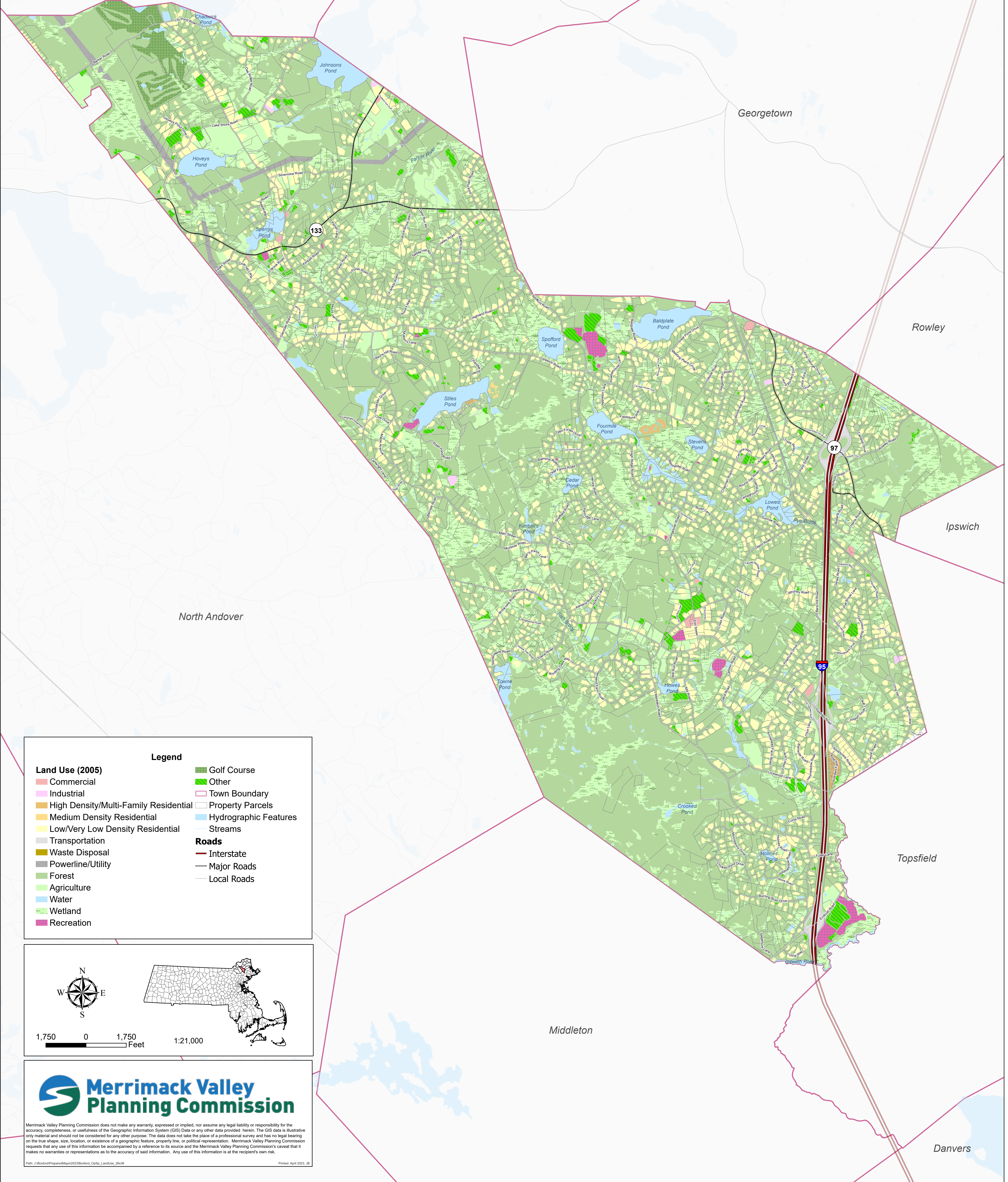

**Legend**

<b>Land Use (2005)</b>	Forest
Commercial	Other
Industrial	Town Boundary
High Density/Multi-Family Residential	Property Parcels
Medium Density Residential	Hydrographic Features
Low/Very Low Density Residential	Streams
Transportation	<b>Roads</b>
Waste Disposal	Interstate
Powerline/Utility	Major Roads
Forest	Local Roads
Agriculture	
Water	
Wetland	
Recreation	

North Arrow

Scale: 1:21,000

0 1,750 Feet

**Merrimack Valley Planning Commission**

Merrimack Valley Planning Commission does not make any warranty, expressed or implied, nor assume any legal liability or responsibility for the accuracy, completeness, or usefulness of the Geographic Information System (GIS) Data or any other data provided herein. The GIS data is illustrative only and should not be considered for any other purpose. The data does not take the place of a professional survey and has no legal bearing on the true shape, size, location, or existence of a geographic feature, property line, or political representation. Merrimack Valley Planning Commission requests that any use of this information be accompanied by a reference to its source and the Merrimack Valley Planning Commission's caveat that it makes no warranties or representations as to the accuracy of said information. Any use of this information is at the recipient's own risk.

Path: Z:\Boxford\PrepWork\Map\2023\Boxford\_03dp\_LandUse\_2636 Printed April 2023, 38