

BOXFORD & GEORGETOWN
BORDER TO BOSTON TRAIL

STATE	FED. AID PROJ. NO.	SHEET NO.	TOTAL SHEETS
MA	-	28	48
PROJECT FILE NO.		607541	

PRELIMINARY RIGHT OF WAY
PROPERTY PLANS
BOXFORD
SHEET 1 OF 21

N/F
CAROL L. CONKLIN
BOOK 13684 - PAGE 331
232 GEORGETOWN ROAD
(118 GREAT POND ROAD)
MAP-LOT#20-13-1.1

TOWN OF GEORGETOWN TO
OBTAIN LEASE AGREEMENT
WITH NATIONAL GRID

PROJECT BEGIN
STA 1264+00
N3078750.0586
E793452.8971

I/F
P. GILL JR
5 - PAGE 105
GEORGETOWN RD
T#20-1-1

N/F
MASS ELECTRIC CO
BOOK 3321 PAGE 520
24 POND ST
MAP-LOT#25-5-14

N/F
BOXFORD MEETING PLACE CONDOMINIUM
L.C. DOC 494495
(LOT 14) GEORGETOWN RD
MAP-LOT#6-1-4.2

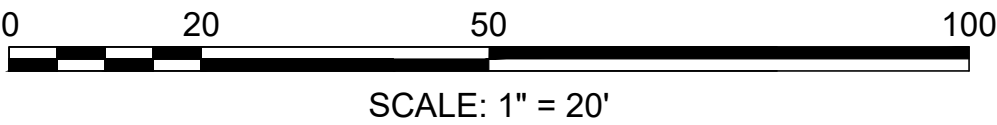

CONTINUED ON
SHEET NO. 29

BOXFORD & GEORGETOWN
BORDER TO BOSTON TRAIL

STATE	FED. AID PROJ. NO.	SHEET NO.	TOTAL SHEETS
MA	-	29	48
PROJECT FILE NO.		607541	

PRELIMINARY RIGHT OF WAY
PROPERTY PLANS
BOXFORD
SHEET 2 OF 21

N/F
PAUL T. ZYBERT
DONNA ZYBERT
L.C. BOOK 313 PAGE 65749
L.C. CERT. 63409
DOC.309366
100 GREAT POND ROAD
MAP-LOT#16-1-1.2

N/F
PAUL JUNG
KELLY JUNG
BOOK 379 PAGE 72466
L.C. CERT. 63409
DOC. 374044
104 GREAT POND ROAD
MAP-LOT#16-1-1.1

N/F
COLLINS S. WAGES
DAVID J. WAGES
BOOK 422 PAGE 77766
L.C. CERT. 64728
DOC. 445411
110 GREAT POND ROAD
MAP-LOT#16-1-1

PARCEL NO. Y-E-2
BOXFORD MEETING PLACE
CONDOMINIUM
AREA ABOUT 36,537 SF

PARCEL NO. Y-TE-10
BOXFORD MEETING PLACE CONDOMINIUM
AREA ABOUT 3,950 SF

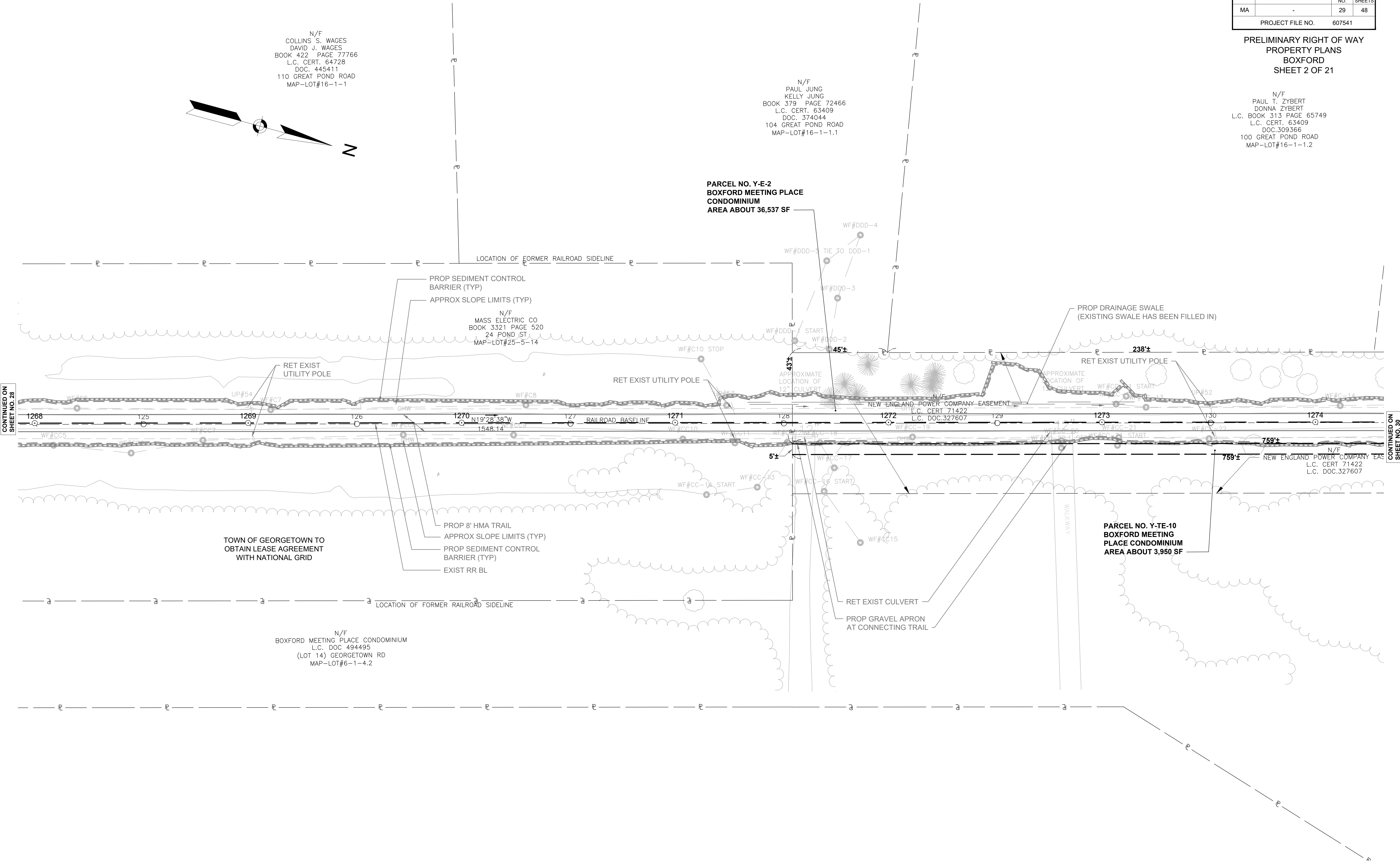

CONTINUED ON
SHEET NO. 28

CONTINUED ON
SHEET NO. 30

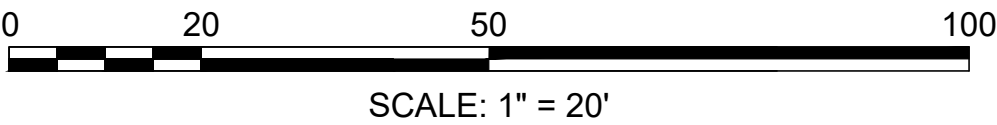

BOXFORD & GEORGETOWN
BORDER TO BOSTON TRAIL

STATE	FED. AID PROJ. NO.	SHEET NO.	TOTAL SHEETS
MA	-	30	48
PROJECT FILE NO.		607541	

PRELIMINARY RIGHT OF WAY
PROPERTY PLANS
BOXFORD
SHEET 3 OF 21

/F
ZYBERT
ZYBERT
3 PAGE 65749
T. 63409
309366
POND ROAD
#16-1-1.2

TOWN OF BOXFORD
20' WIDE DRAINAGE EASEMENT
L.D. CERT. 301346
DOC. 301346

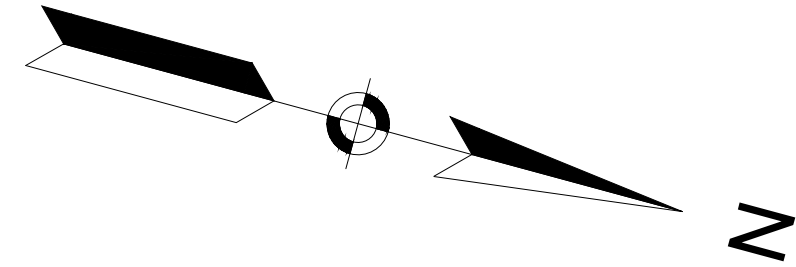

N/F
RICHARD SCOT WARREN & MARGARET F. WARREN
L.C. BOOK 15852 PAGE 42
L.C. CERT. 70965
DOC. 360409
92 GREAT POND DR
MAP-LOT# 16-1-1.3

N/F
TOWN OF BOXFORD
GREAT POND DR
MAP-LOT# 16-1-1.4

N/F
TOWN OF BOXFORD
BOOK 4871 PAGE 209
GREAT POND DR
MAP-LOT# 16-1-2

PROP 8' HMA TRAIL

CONST BL

APPROX SLOPE LIMITS (TYP)

PROP SEDIMENT
CONTROL BARRIER (TYP)

RET EXIST UTILITY POLE

N/F
NEW ENGLAND POWER COMPANY EASEMENT
L.C. CERT 71422
L.C. DOC. 327607

EXIST RR BL

RET EXIST UTILITY POLE

N/F
BOXFORD MEETING PLACE CONDOMINIUM
L.C. DOC 494495
(LOT 14) GEORGETOWN RD
MAP-LOT# 16-1-4.2

PARCEL NO. Y-E-2
BOXFORD MEETING PLACE
CONDOMINIUM
AREA ABOUT 36,537 SF

PARCEL NO. Y-TE-10
BOXFORD MEETING PLACE
CONDOMINIUM
AREA ABOUT 3,950 SF

CONTINUED ON
SHEET NO. 29

CONTINUED ON
SHEET NO. 31

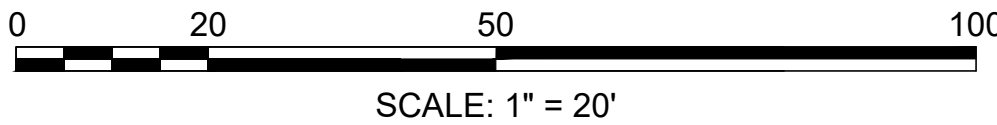

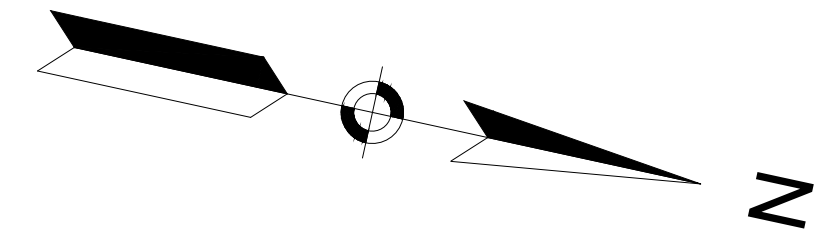

1 END

210

CONTINUED ON
SHEET NO. 30

CONTINUED ON
SHEET NO. 32

BOXFORD & GEORGETOWN
BORDER TO BOSTON TRAIL

STATE	FED. AID PROJ. NO.	SHEET NO.	TOTAL SHEETS
MA	-	31	48
PROJECT FILE NO.		607541	

PRELIMINARY RIGHT OF WAY
PROPERTY PLANS
GEORGETOWN
SHEET 4 OF 21

