

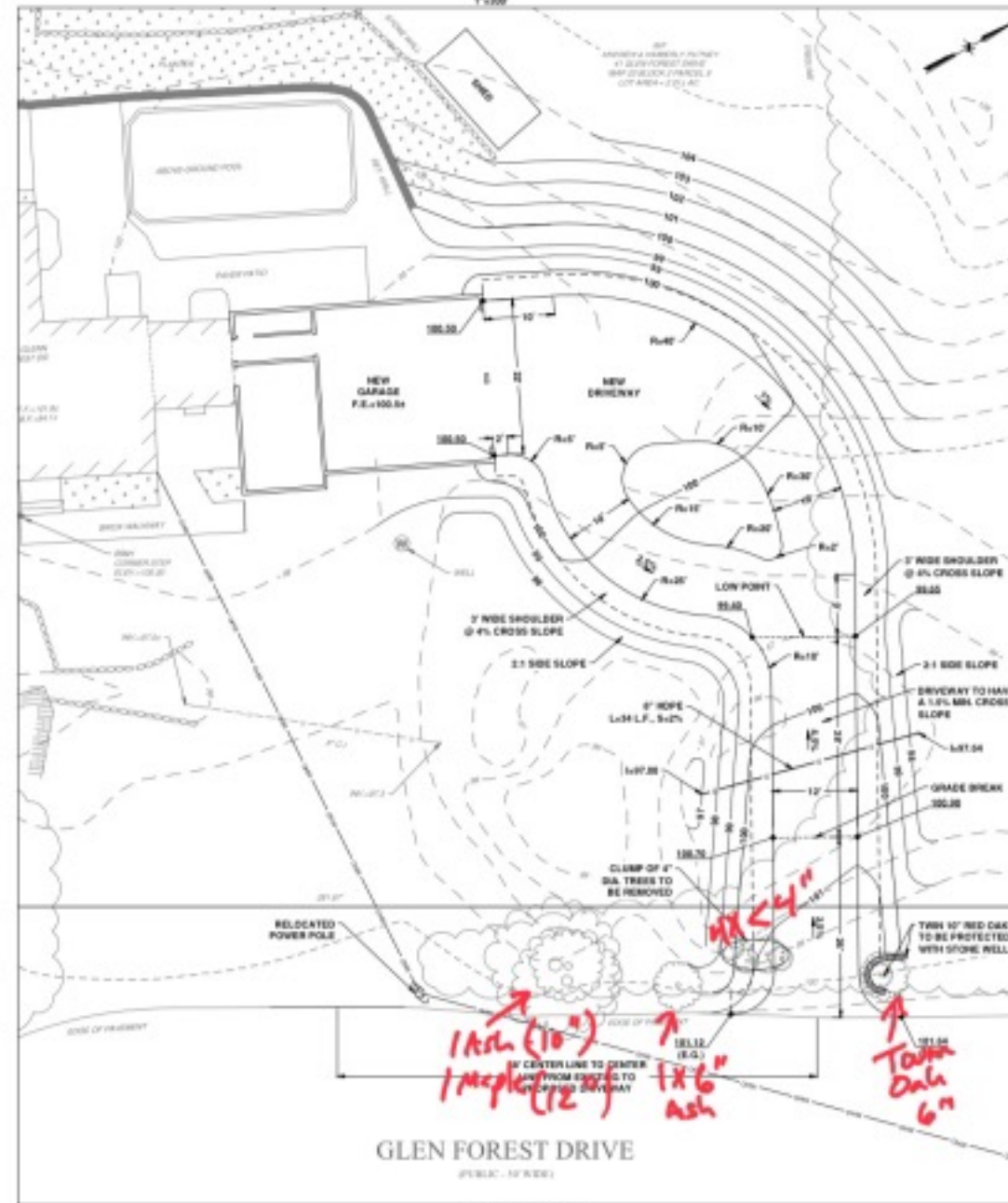

- GENERAL NOTES:**
- EXISTING SURFACE CONDITIONS, PROPERTY BOUNDARIES AND UTILITY INFORMATION IS BASED ON A FIELD SURVEY BY L&R ENGINEERING INC. FIELD SURVEY INFORMATION PROVIDED IN CAD FORMAT. TREES WITHIN THE RIGHT-OF-WAY WERE APPROXIMATELY MEASURED BY THE FIELD BY SLS GROUP AND STRONG CIVIL DESIGN ON 08/03/2021.
 - THE CONTRACTOR MUST NOTIFY DIG SAFE PRIOR TO ANY EXCAVATION OR DEMOLITION WORK IN PUBLIC, PRIVATE OR UTILITY RIGHT-OF-WAYS, PROPERTIES OR EASEMENTS. LOCATION OF UTILITIES SHOWN ARE NOT GUARANTEED.
 - CONTRACTOR SHALL PROTECT ALL TREES LOCATED ON THE PROPERTY AS DIRECTED BY THE OWNER OR LANDSCAPE ARCHITECT.
 - ADDITIONAL LANDSCAPE AND HARDSCAPE IMPROVEMENTS TO THE FRONT YARD SHALL BE DEPICTED ON A SEPARATE PLAN.

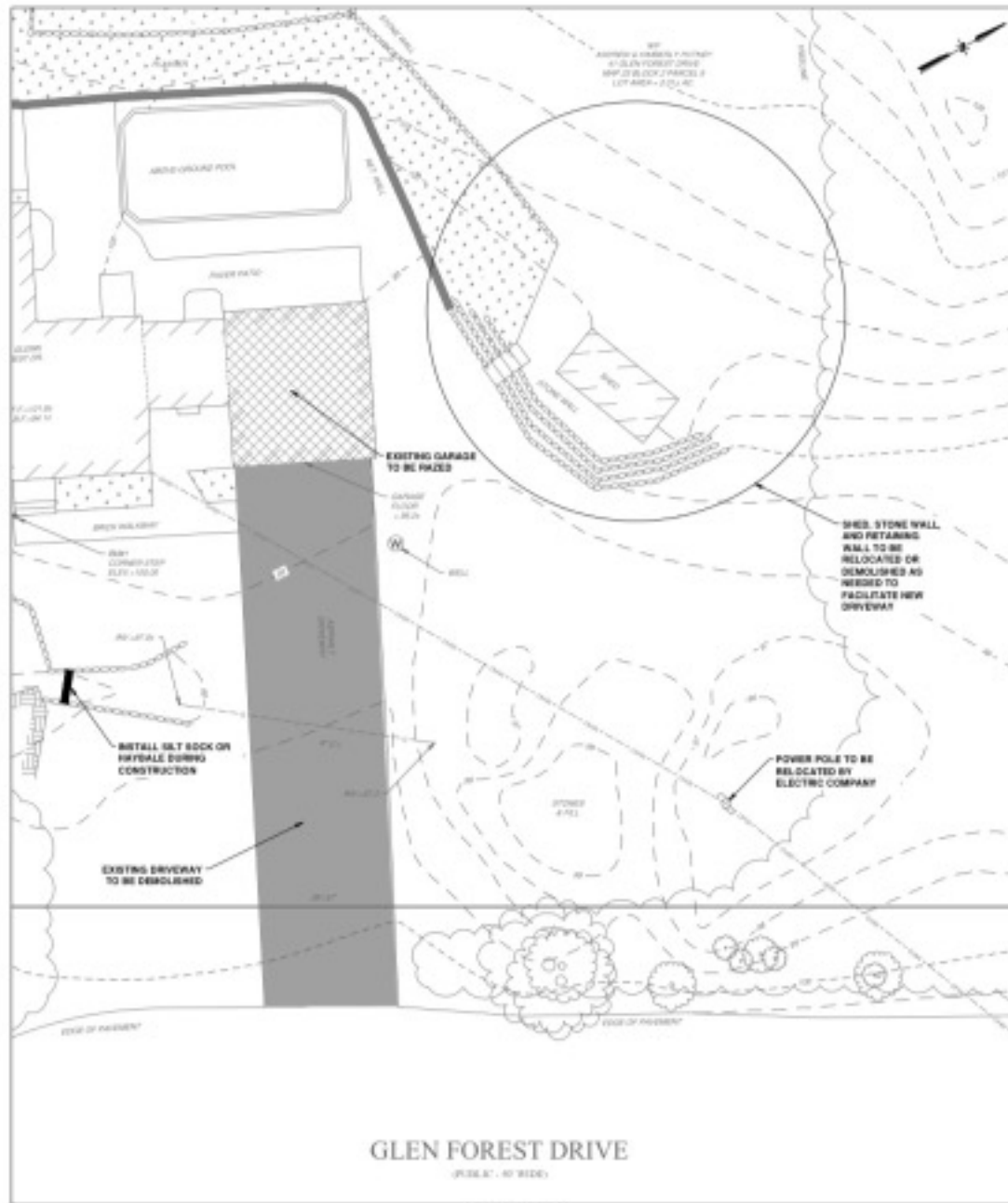

<p>Revisions</p> <table border="1"> <thead> <tr> <th>No.</th> <th>Description</th> <th>Date</th> </tr> </thead> <tbody> <tr> <td> </td> <td> </td> <td> </td> </tr> </tbody> </table>	No.	Description	Date				<p>Engineer's Stamp</p>
No.	Description	Date					
<p>Project Title:</p> <h2 style="text-align: center;">HOME IMPROVEMENT AT 41 GLEN FOREST DRIVE IN BOXFORD MASSACHUSETTS</h2>							
<p>Prepared For:</p> <p>Brooks and Kimberly Polony 41 Glen Forest Drive Boxford, MA</p>							
<p>Drawing Title:</p> <h2 style="text-align: center;">DRIVEWAY RELOCATION PLAN</h2>							
<p>Scale: 1" = 20'-0"</p>							
<p>Prepared By:</p> <p>STRONG CIVIL DESIGN LLC 100 SOUTH STREET ROCKFORD, MA 01524 (781) 871-0800</p> <p>SLS GROUP LLC 4 WATSON AND STREET ROCKFORD, MA 01524 (781) 881-0500</p>							
<p>Date: September 13, 2021</p> <p>Project No.: 2021-091-001-0000</p> <p>Engineer: David R. Armstrong, P.E.</p>							
<p>Drawing No.:</p> <h1 style="text-align: right;">1</h1>							