

NOTES

1. THIS PLAN IS BASED ON A ON THE GROUND SURVEY. VERTICAL DATUM IS ASSUMED.
2. SAFETY MEASURES, DAY-TO-DAY CONTROL OF THE WORK AND CONSTRUCTION METHODS SHALL BE THE RESPONSIBILITY OF THE CONTRACTOR.
3. EXISTING TANK TO BE PUMPED AND CRUSHED PER TITLE V.
4. FINISH GRADE TO BE STABILIZED PRIOR TO ISSUANCE OF CERTIFICATE OF COMPLIANCE.
5. ALL PUMPING WORK WITHIN 10' OF HOUSE MUST BE DONE BY A LICENSED PLUMBER.
6. THE CONTRACTOR SHALL VERIFY THE LOCATION OF ALL UTILITIES BY CONTACTING DIG-SAFE AND MUNICIPAL UTILITIES PRIOR TO THE START OF EXCAVATION.
7. EROSION CONTROL IS TO BE INSTALLED AND INSPECTED BY THE CONSERVATION DEPARTMENT PRIOR TO THE START OF ANY SITE WORK.
8. EROSION CONTROL AND CRUSH STONE FILTER SHALL BE INSPECTED DAILY AND MAINTAINED THROUGHOUT THE PROJECT. ROAD SHALL BE SWEEPED DAILY TO REMOVE ALL SILT AND DEBRIS.
9. ALL WORK SHALL CONFORM TO THE ORDER OF CONDITIONS GRANTED BY THE BOXFORD CONSERVATION COMMISSION.

GEORGETOWN ROAD

LOCAL UPGRADE APPROVAL REQUESTED:

- 1) THE DISTANCE FROM THE SOIL ABSORPTION SYSTEM TO THE WETLAND IS LESS THAN 150' WITH A 2 MIN/INCH PERC RATE, BOXFORD REGULATION 201-9 D REQUIRES A MINIMUM OF 150', 116' IS PROPOSED.
- 2) THE DISTANCE FROM THE SOIL ABSORPTION SYSTEM TO THE WELL IS LESS THAN 150' WITH A 2 MIN/INCH PERC RATE, BOXFORD REGULATION 201-9 E REQUIRES A MINIMUM OF 150', 108' IS PROPOSED.

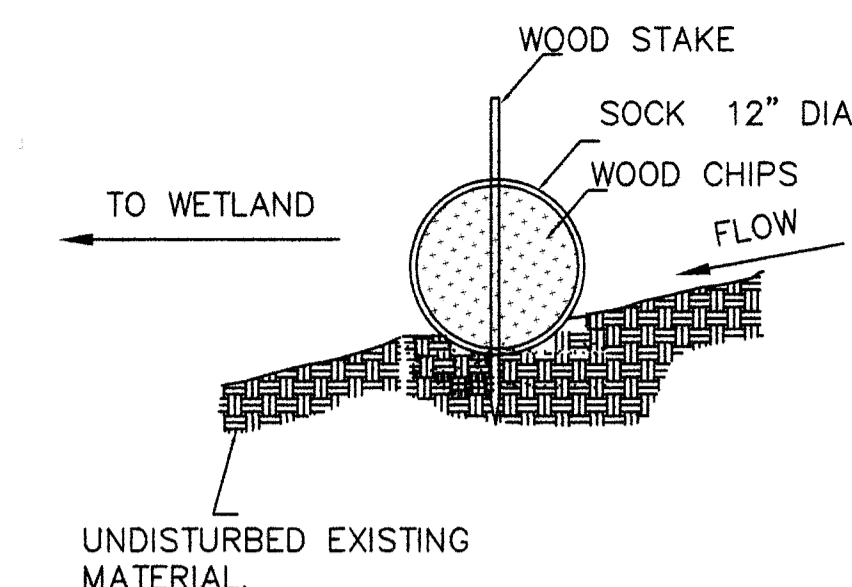

LEGEND

- 116 --- EXISTING CONTOUR
- ⊕ OBSERVATION HOLE
- ⊕ PERC
- ⊕ UTILITY POLE
- W — WATER LINE
- 70 — PROPOSED GRADE
- --- LIMIT OF WORK
- ⊙ TREE
- △ FLAG 3A WETLAND FLAG
- SP1 SOIL PROBE
- ⊕ TREE LINE
- ⊕ WELL
- G — GAS LINE

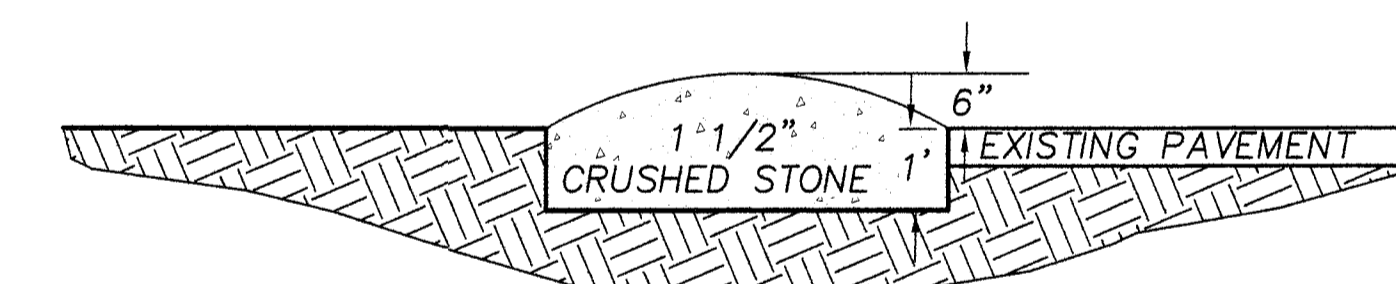

CRUSHED STONE FILTER
NTS

PROPOSED SUBSURFACE SEWAGE DISPOSAL SYSTEM

SITE PLAN

FOR: CARLA ROWE
 AT: 241 GEORGETOWN ROAD
 MAP 16 BLOCK 01 LOT 5
 BOXFORD, MASSACHUSETTS
 DATE: JANUARY 18, 2023
 SCALE: AS SHOWN
 DWG: GCS
 CHKD: C.A. MORIN, P.E.

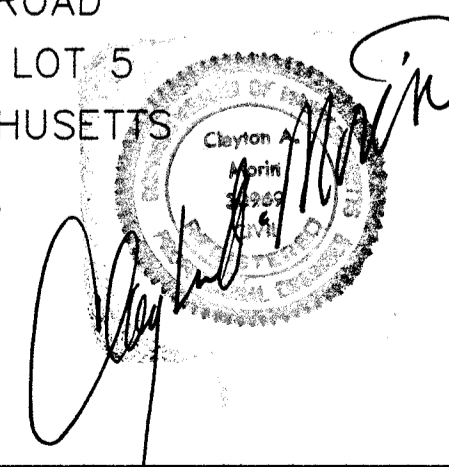

ESS 70 BAILEY COURT
 HAVERHILL, MA 01832
 978-556-0284

NO.	DATE	REVISION	BY

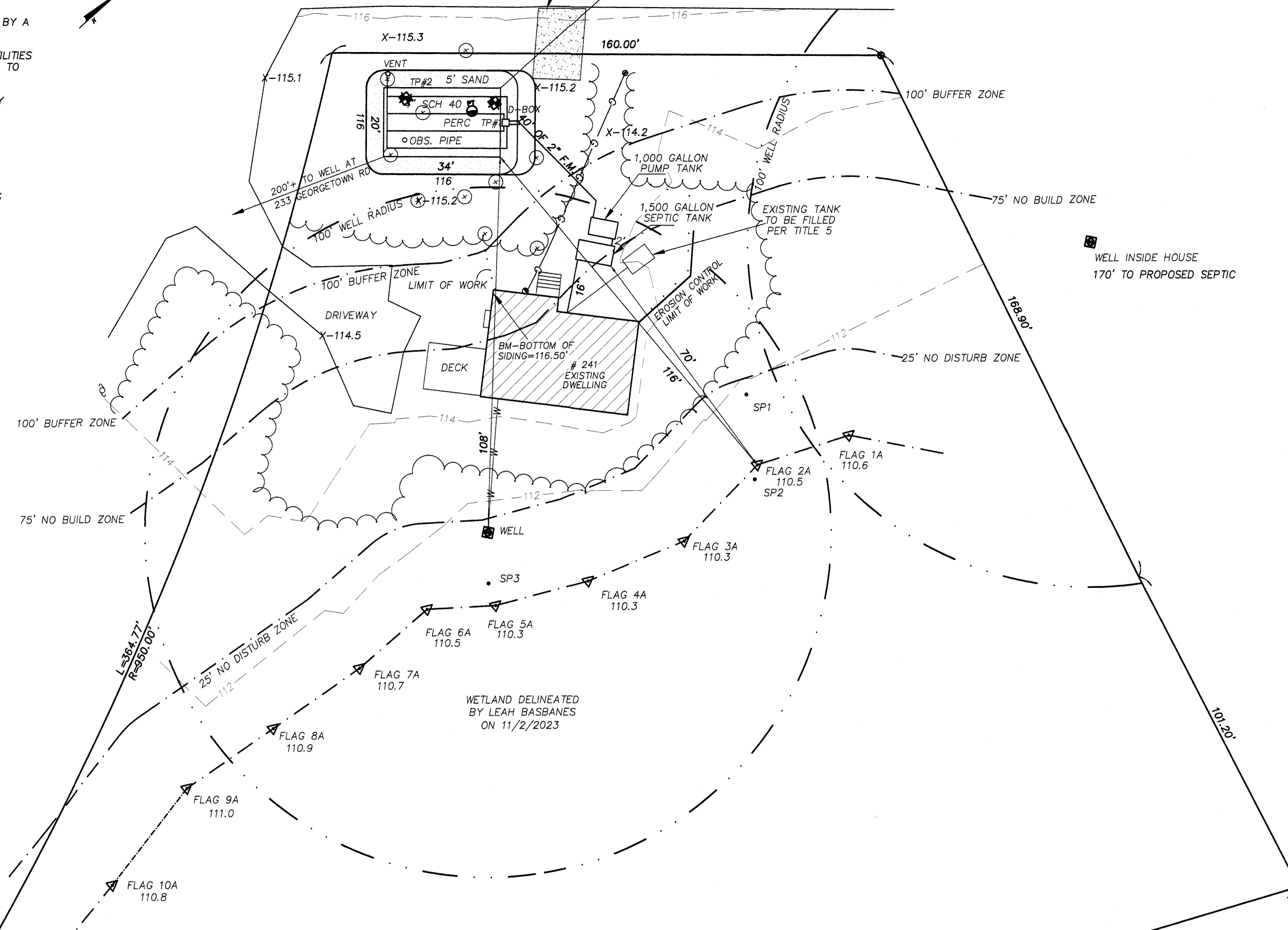

MAP 16 BLOCK 01 LOT 5
 AREA = 87,627 S.F.

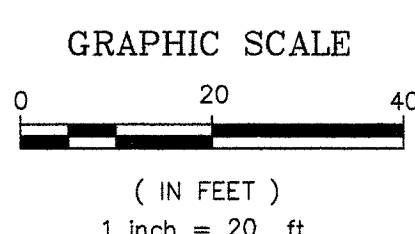

SITE PLAN 1" = 20'

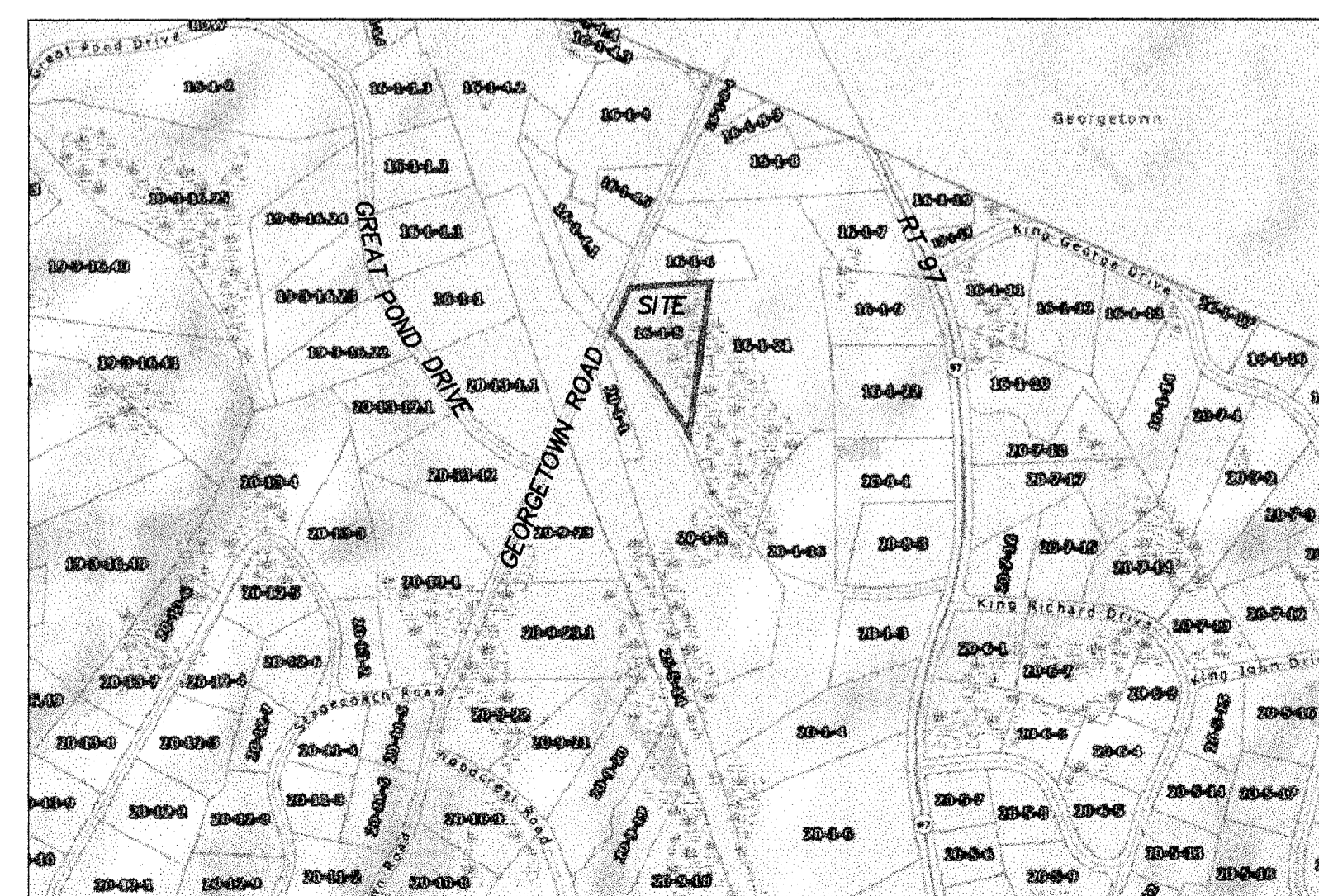

LOCUS NTS