

NF:
MOORE, BENJAMIN H.
28 LOCKWOOD LANE

LOT 5
100966 SQ. FT.
2.32 AC.

NOTES:

WETLANDS FLAGGED ON JUNE 3, 2020 BY:

DANIEL C. ORWIG

ORWIG ASSOCIATES
ENGINEERS, SURVEYORS, & LANDSCAPE ARCHITECTS
9 S. PASTURE LN.
P.O. BOX 2132
DUXBURY, MA. 02331
CELL: 781-883-3981
OFFICE: 781-934-6039
FAX: 781-934-9699

NF:
CARNES, ANASTASIYA V &
CARNES, BARRY S.
30 ARROWHEAD FARM ROAD

BENCHMARK:
TOP OF CONC. FOUNDATION
ELEV.=103.46

NF:
KEARNEY, CHRISTOPHER T. TR.
& KEARNEY, AMIE B. TR.
20 ARROWHEAD FARM ROAD

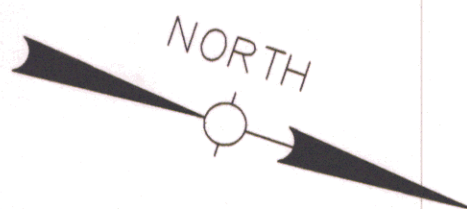
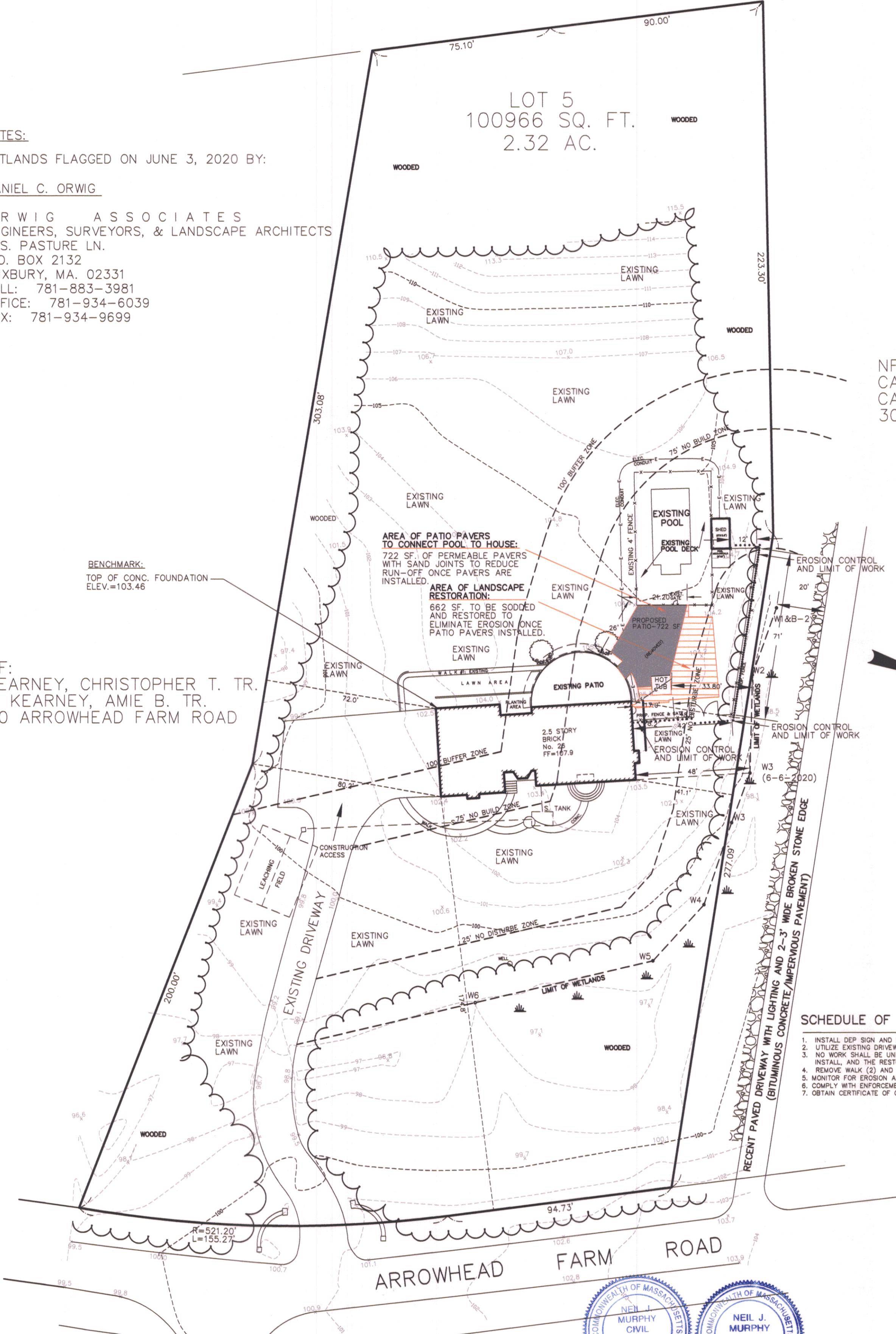

**CONSTRUCTION
SCHEDULE OF WORK FOR NOTICE OF INTENT:**

1. INSTALL DEP SIGN AND EROSION CONTROL DEVICES AS PER PLAN & ORDER OF CONDITIONS.
2. UTILIZE EXISTING DRIVEWAY AS CONSTRUCTION ACCESS.
3. NO WORK SHALL BE UNDER TAKEN WITHIN 25' OF DELINEATED WETLAND OTHER THAN FENCE INSTALL, AND THE RESTORATION OF 662 SF. OF LANDSCAPE UPON COMPLETION OF PAVERS.
4. REMOVE WALK (2) AND INSTALL 722 SF. OF PATIO PAVERS.
5. MONITOR FOR EROSION AND SOD ALL DISTURBED AREAS AS NECESSARY.
6. COMPLY WITH ENFORCEMENT ORDER ISSUED BY THE NORFOLK CONSERVATION COMMISSION.
7. OBTAIN CERTIFICATE OF COMPLIANCE.

NF:
CLAPP, CRAIG S.K. TE. &
CLAPP, FRANCES M.
4 SEDGEWICK LANE

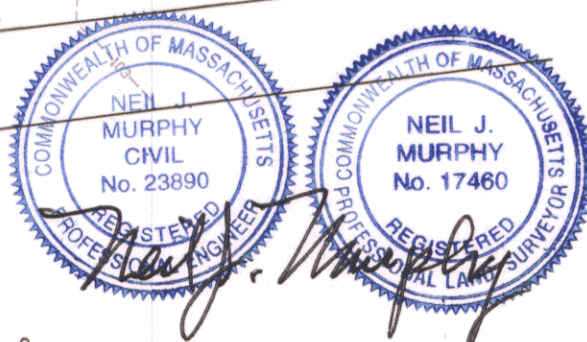

PROPOSED SITE PLAN
26 ARROWHEAD FARM ROAD
BOXFORD, MASS.

SCALE: 1" = 30'
JUNE 23, 2015
REV. JUNE 29, 2016
REV. JUNE 07, 2020

ORWIG ASSOCIATES
9 SOUTH PASTURE LANE DUXBURY, MA 02331
PHONE: (781)883-3981

