

Plan of Land  
In  
Boxford, Mass.  
Showing  
Proposed Addition  
43 Silverbrook Road  
(Assessors Map 38, Block 1, Parcel 10)  
Prepared For  
**Robin & Mark Phelan**

Scale: 1" = 20' Date: May 21, 2018  
Rev.: May 25, 2018  
Rev.: June 13, 2018

Zoning District: Residence-Agricultural District

- General Notes:
1. Deed Reference: Book 17859 Page 136
  2. Plan Reference: Plan Book 86 Plan 52
  3. Wetland Resource Areas Delineated On 4/2/2018 By DeRosa Environmental Consulting, Inc. 167 Main Street, Rowley, MA (978-948-7717).
  4. Location Of Existing Sanitary Disposal System Components Taken From Record Plan Of Subsurface Sewage Disposal System Repair Prepared For Mark & Robin Phelan Prepared By HL Graham Associates, Inc. Dated August 1, 2002 On File With The Boxford Board Of Health Office.
  5. No Trees Are Proposed To Be Taken Down Within The Boxford Conservation Commissions Discretionary Cutting Area.

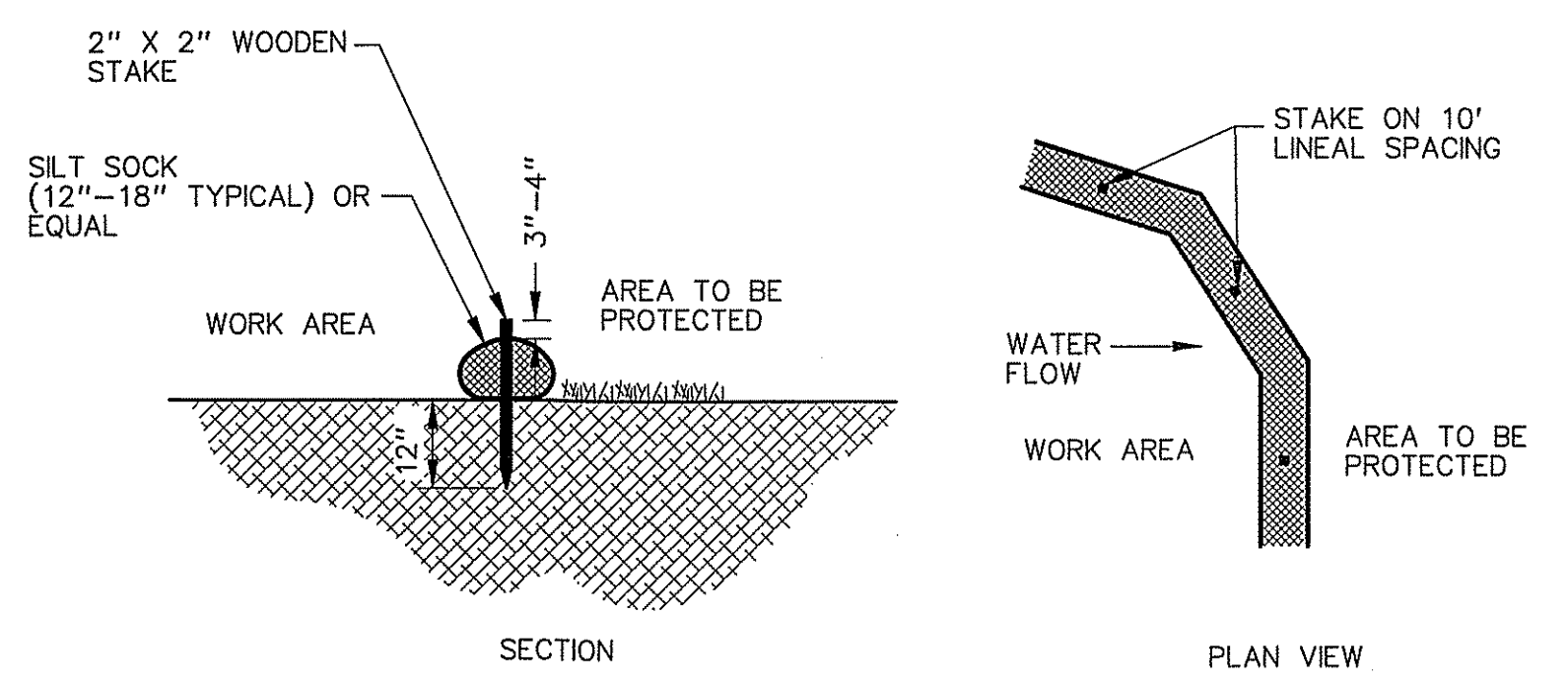
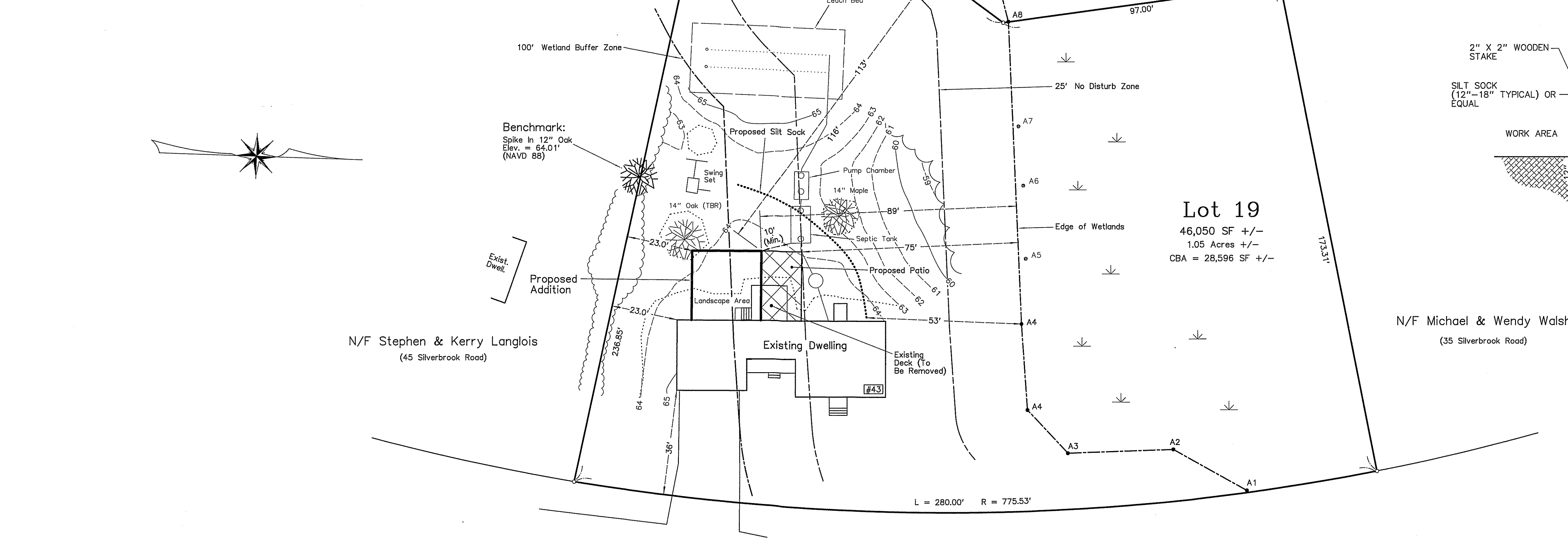

**SILT SOCK**  
(NOT TO SCALE)

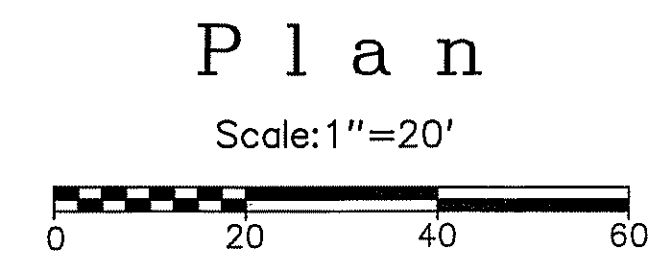

**Plan**  
Scale: 1"=20'

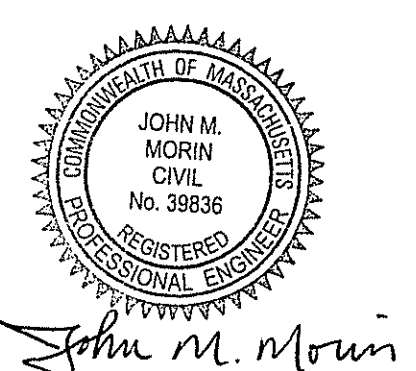

The  
**Morin-Cameron**  
**GROUP, INC.**

CIVIL ENGINEERS | ENVIRONMENTAL CONSULTANTS  
LAND SURVEYORS | LAND USE PLANNERS  
66 ELM STREET, DANVERS, MASSACHUSETTS 01923  
P: 978-777-8586, F: 978-774-3488, W: WWW.MORINCAMERON.COM

