



Massachusetts Department of Environmental Protection
Bureau of Resource Protection - Wetlands

City/Town _____

WPA Form 1- Request for Determination of Applicability

Massachusetts Wetlands Protection Act M.G.L. c. 131, §40
Boxford Wetlands Protection Bylaw, Town Code Ch. 192 & 375

A. General Information

Important:
When filling out forms on the computer, use only the tab key to move your cursor - do not use the return key.

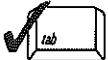

1. Applicant:

Name DAVID & LOURIE KRASS E-Mail Address _____
Mailing Address 20-C Sticks Pond Rd
City/Town Boxford State Ma. Zip Code 01921
Phone Number 978-314-1273 Fax Number (if applicable) _____

2. Representative (if any):

Firm TALLAKSEN BUILDERS
Contact Name GARY TALLAKSEN E-Mail Address tallaksenbuilders@yahoo.com
Mailing Address 30 Sunrise Road
City/Town Boxford, Ma. State _____ Zip Code 01921
Phone Number 978-833-1776 Fax Number (if applicable) _____

B. Determinations

1. I request the _____ make the following determination(s). Check any that apply:
Conservation Commission

- a. whether the **area** depicted on plan(s) and/or map(s) referenced below is an area subject to jurisdiction of the Wetlands Protection Act.
- b. whether the **boundaries** of resource area(s) depicted on plan(s) and/or map(s) referenced below are accurately delineated.
- c. whether the **work** depicted on plan(s) referenced below is subject to the Wetlands Protection Act.
- d. whether the area and/or work depicted on plan(s) referenced below is subject to the jurisdiction of any **municipal wetlands ordinance or bylaw** of:

Name of Municipality

- e. whether the following **scope of alternatives** is adequate for work in the Riverfront Area as depicted on referenced plan(s).



Massachusetts Department of Environmental Protection

Bureau of Resource Protection - Wetlands

City/Town _____

WPA Form 1- Request for Determination of Applicability

Massachusetts Wetlands Protection Act M.G.L. c. 131, §40

Boxford Wetlands Protection Bylaw, Town Code Ch. 192 & 375

C. Project Description (cont.)

b. Identify provisions of the Wetlands Protection Act or regulations which may exempt the applicant from having to file a Notice of Intent for all or part of the described work (use additional paper, if necessary).

3. a. If this application is a Request for Determination of Scope of Alternatives for work in the Riverfront Area, indicate the one classification below that best describes the project.

- Single family house on a lot recorded on or before 8/1/96
- Single family house on a lot recorded after 8/1/96
- Expansion of an existing structure on a lot recorded after 8/1/96
- Project, other than a single family house or public project, where the applicant owned the lot before 8/7/96
- New agriculture or aquaculture project
- Public project where funds were appropriated prior to 8/7/96
- Project on a lot shown on an approved, definitive subdivision plan where there is a recorded deed restriction limiting total alteration of the Riverfront Area for the entire subdivision
- Residential subdivision; institutional, industrial, or commercial project
- Municipal project
- District, county, state, or federal government project
- Project required to evaluate off-site alternatives in more than one municipality in an Environmental Impact Report under MEPA or in an alternatives analysis pursuant to an application for a 404 permit from the U.S. Army Corps of Engineers or 401 Water Quality Certification from the Department of Environmental Protection.

b. Provide evidence (e.g., record of date subdivision lot was recorded) supporting the classification above (use additional paper and/or attach appropriate documents, if necessary.)

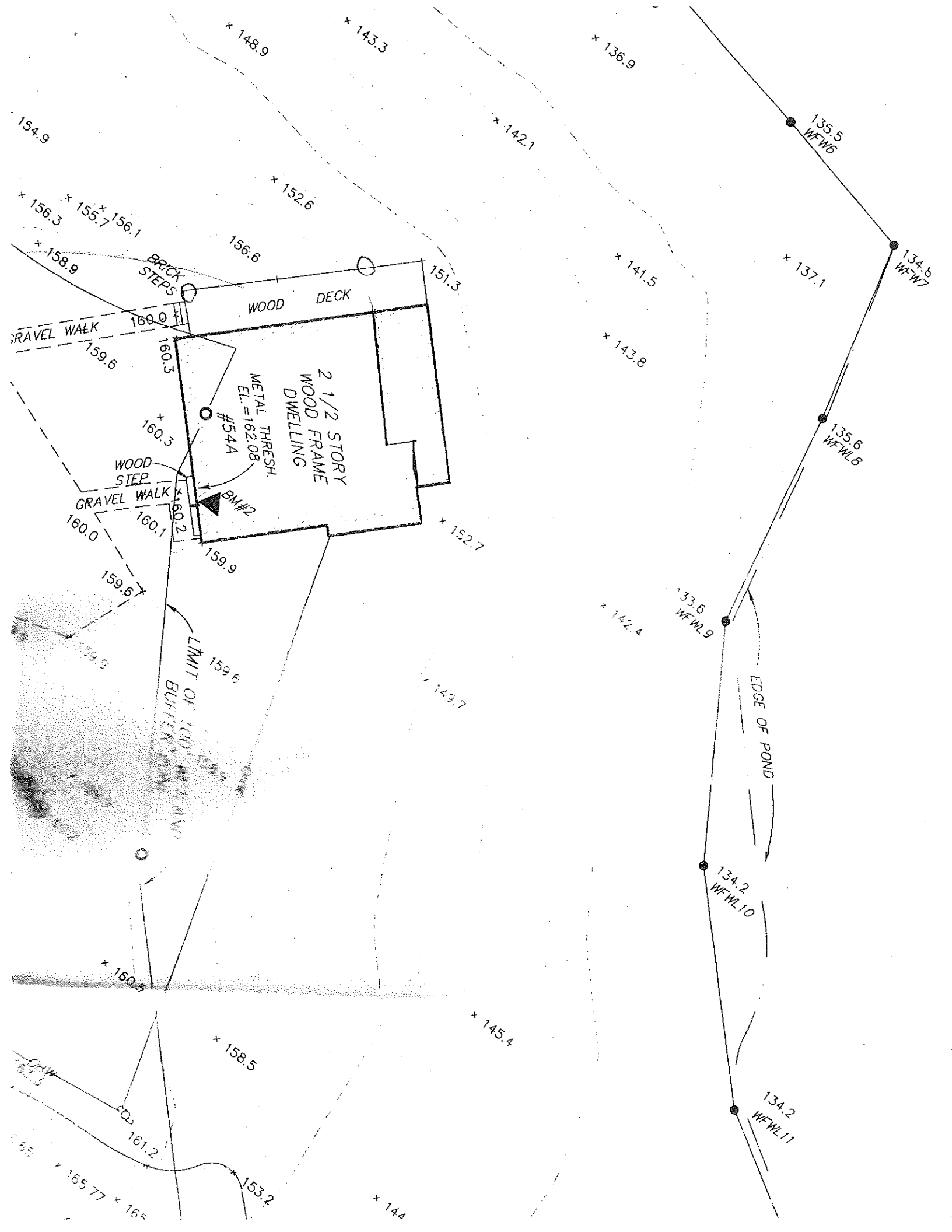

x 148.9

x 143.3

x 136.9

135.5
WFW6

154.9

x 142.1

x 152.6

x 137.1

134.6
WFW7

x 156.3 x 155.7 x 156.1

156.6

x 141.5

BRICK STEPS

WOOD DECK

GRAVEL WALK

160.0

x 143.8

159.6

2 1/2 STORY
WOOD FRAME
DWELLING

x 160.3

METAL THRESH.
EL. = 162.08

WOOD STEP

GRAVEL WALK

160.1

135.6
WFW8

160.0

159.6

x 152.7

159.9

133.6
WFW9

159.9

LIMIT OF 100' INLAND
BUTTERFLY ZONING

x 142.4

EDGE OF POND

159.9

159.9

x 149.7

134.2
WFW10

x 160.5

160.5

x 145.4

161.2

x 158.5

134.2
WFW11

165.77 x 165.77

153.2

x 144