

- NOTES:
1. ALL ELEVATIONS SHOWN ARE REFERENCED TO NAVD1988.
 2. EXISTING TOPOGRAPHY SHOWN IS THE RESULT OF AN ACTUAL FIELD SURVEY CONDUCTED BY WILLIAMS & SPARAGES LLC ON APRIL 11, 2018, SEPTEMBER 16, 2019, OCTOBER 5, 2021 AND MAY 12, 2022.
 3. WETLAND RESOURCE AREA DELINEATED BY WILLIAMS & SPARAGES LLC OF APRIL 8, 2018 AND MAY 10, 2022.

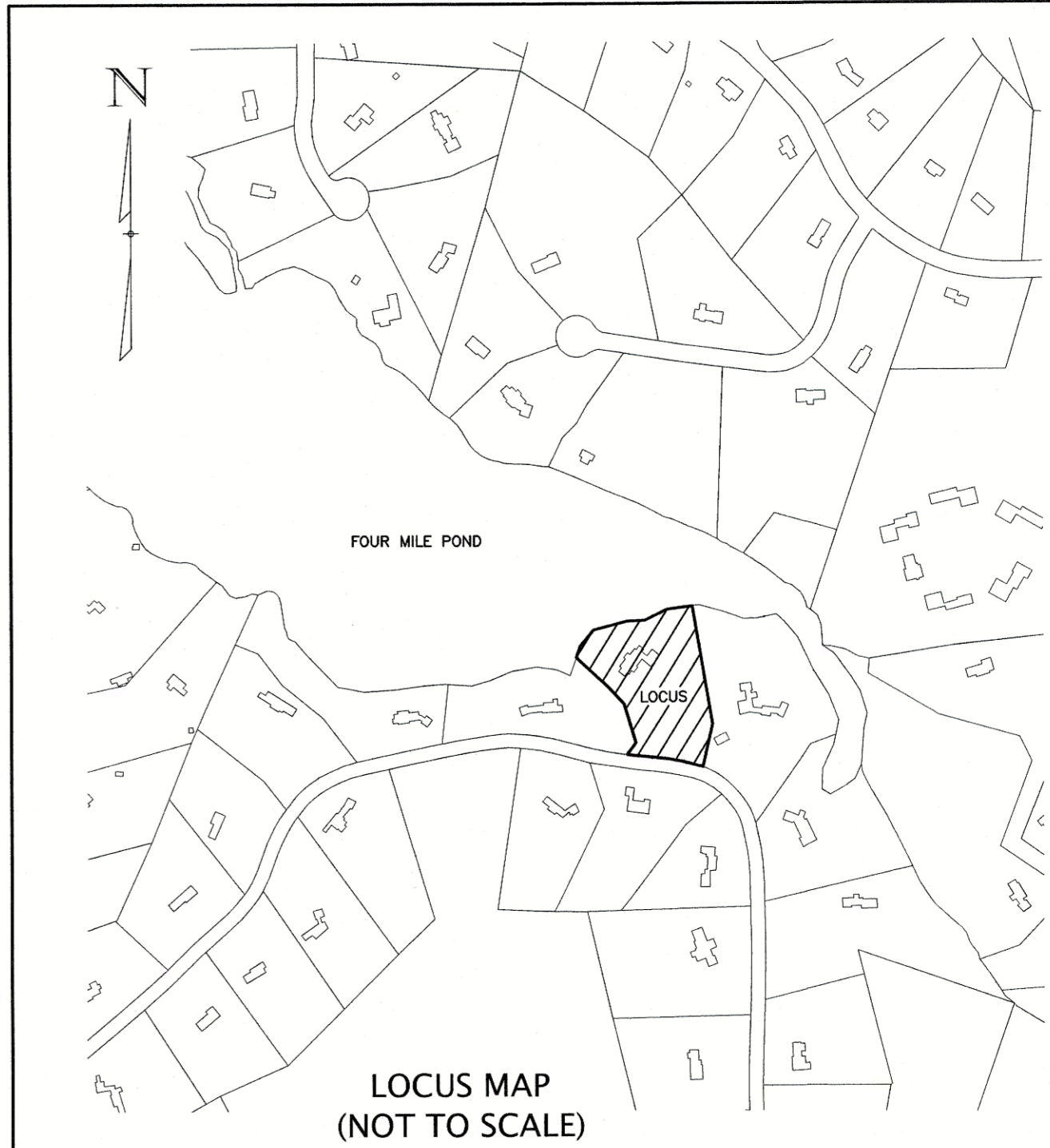

PLAN TO ACCOMPANY A NOTICE OF INTENT
 #42 HIGH RIDGE ROAD, BOXFORD, MA

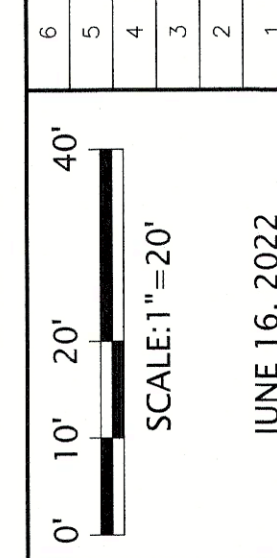

DRAWING: NOI
 SHEET 1 OF 1

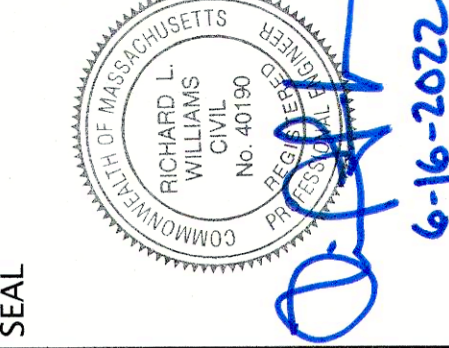

Designed By: GJH
 Drawn By: TAA
 Reviewed By: GJH
 Project Manager: GJH
 Job File Number: BOXF-0057
 Drawing File Folder: BOXF57

Drawing Issued for Review Only
 Drawing Issued for Permit
 Drawing Issued for Construction

Owner/Applicant:
 Paul & Lisa Ellis-Oliveira
 42 High Ridge Road
 Boxford, MA 01921

WILLIAMS & SPARAGES
 ENGINEERS, ARCHITECTS & PLANNERS
 SUITE 101
 180 NORTH MAIN STREET
 BOXFORD, MA 01748
 PHONE: (978) 530-8088
 FAX: (978) 539-8200
 WWW.WSENGINEERS.COM