

**Locus Map**  
Scale: 1" = 1500'

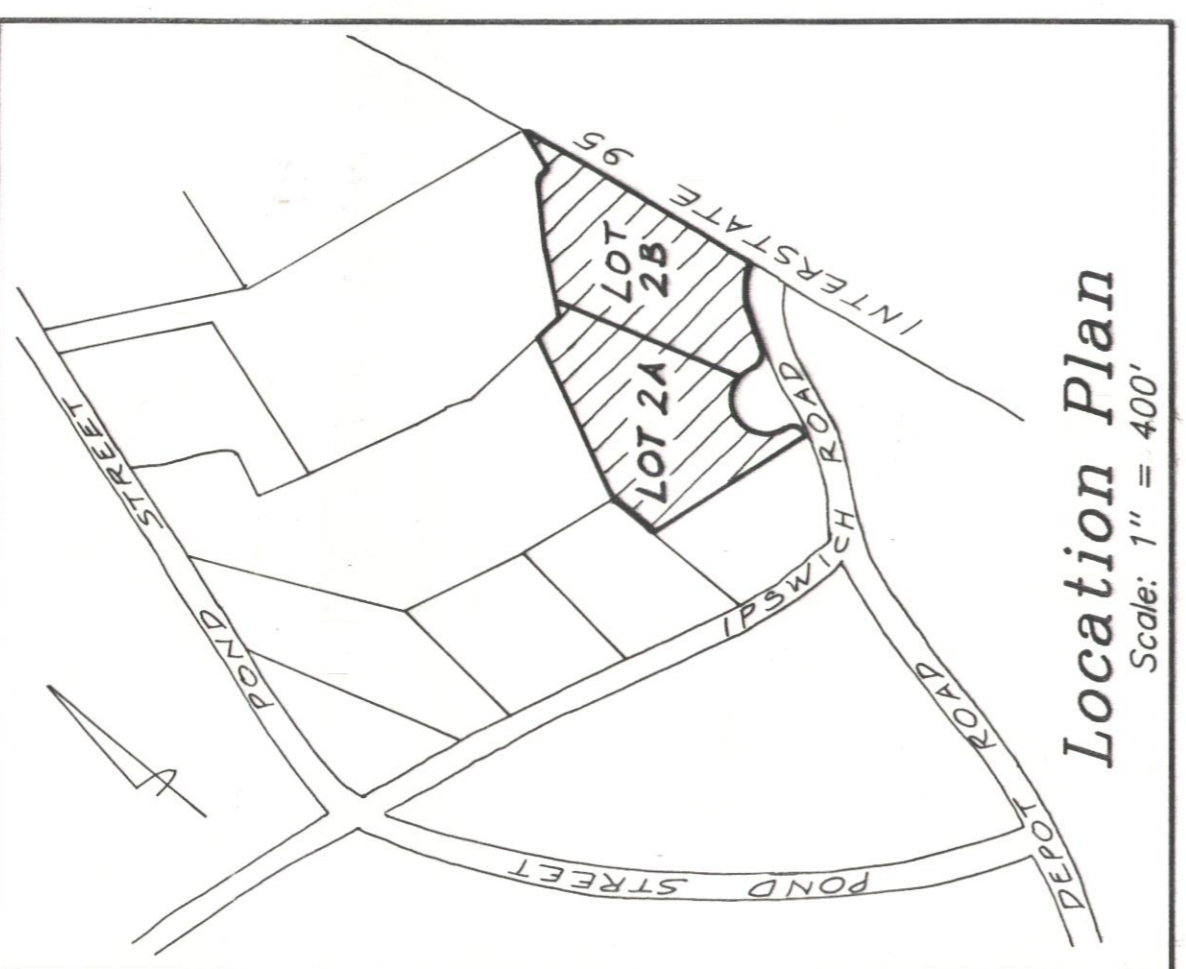

**Location Plan**  
Scale: 1" = 400'

Zoning District: Residential - Agricultural  
Assessors Map 25, Block 5, Lot 9  
Deed Reference: Bk. 12615 - Pg. 469  
Note: No Portion Of This Property Lies Within A Conservancy District Designated On The Town Of Boxford Zoning Map.



I certify that this plan was prepared in conformance with the rules and regulations of the registers of deeds.

Draftsman: *Thomas E. Neve* Date: 9-20-95  
P.L.S. & R.P.E.

For Registry Of Deeds Use Only

PLAN BOOK 30 PLAN 65

RECEIVED: *9/27/95*

REGISTER OF DEEDS, SO. DIST. SALEM

*Thomas E. Neve*  
REGISTER OF DEEDS

Subdivision Name / Owner	BOXFORD PLANNING BOARD
Permit Process	Date: 9/19/95
Revisions	Description
Registration	Date
Design Engineer / Surveyor	Thomas E. Neve Associates, Inc.
Survey Lotting Plan	Job no. 1505
Sheet 1 Of 2	

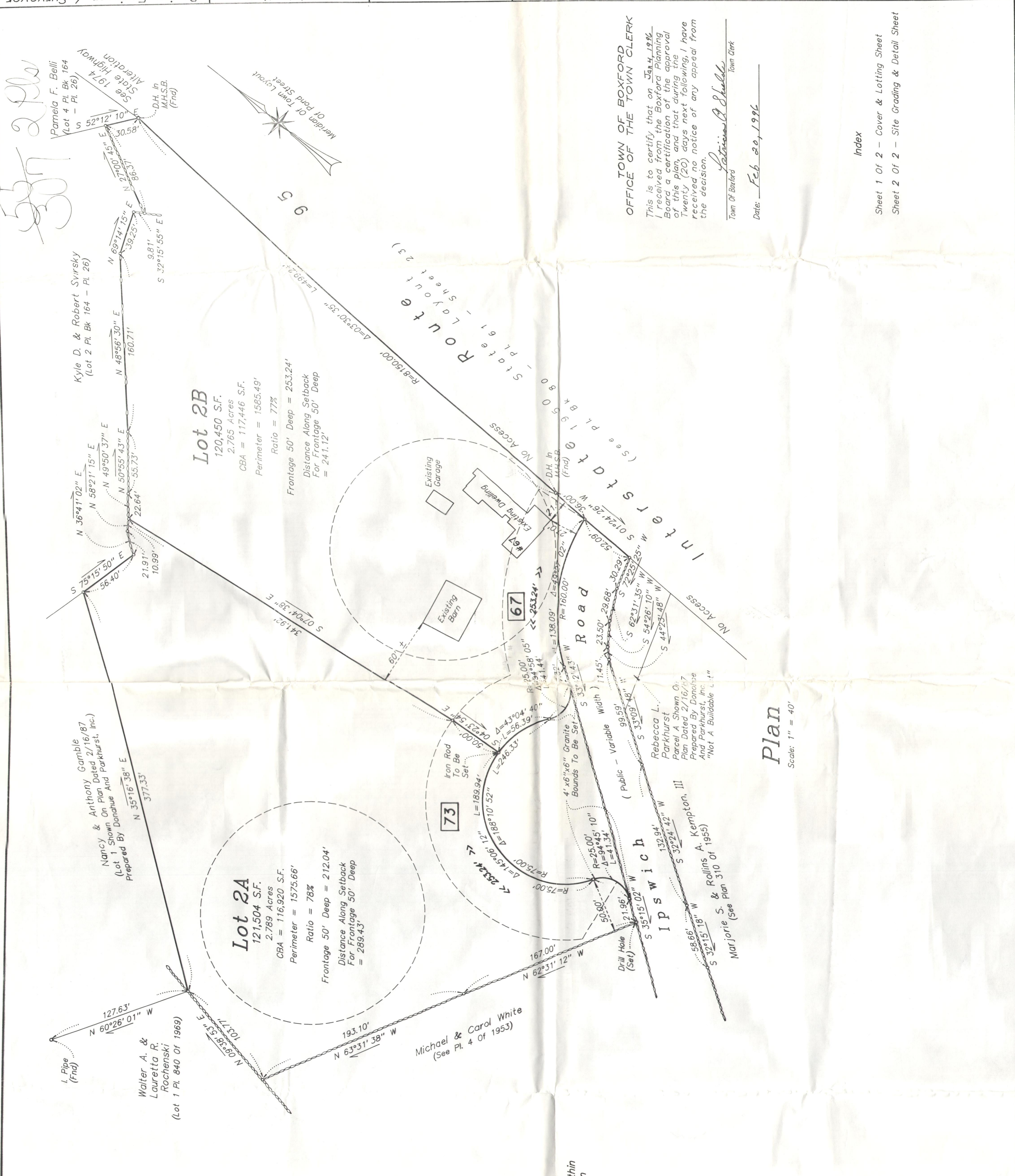

**Plan**  
Scale: 1" = 40'

OFFICE OF THE TOWN CLERK  
TOWN OF BOXFORD  
This is to certify that on Jan. 4, 1996 I received from the Boxford Planning Board a certification of the approval of this plan, and that during the Twenty (20) days next following, I have received no notice of any appeal from the decision.  
*Patricia A. Shubel*  
Town Clerk  
Date: Feb. 20, 1996

Index  
Sheet 1 Of 2 - Cover & Lotting Sheet  
Sheet 2 Of 2 - Site Grading & Detail Sheet

Subdivision Name / Owner  
Boxford, Massachusetts  
Prepared For  
Harold W. & Stephanie J. Moody, III