

LEGEND OF SYMBOLS & ABBREVIATIONS:

- × 100.0 EXIST. SPOT ELEVATION
- 100 EXIST. CONTOUR
- ⊙ 100.0 PROP. SPOT ELEVATIONS
- 100 PROP. CONTOURS
- PROP. WATER SUPPLY LINE
- ⊕ DRAIN MANHOLE
- ⊞ CATCH BASIN
- ⊙ WATER SUPPLY WELL

BENCHMARK REFERENCE DATUM: ASSUMED
 TOP OF STONE BOUND. ELEV.=100.00'
 TOP OF TACK IN DRIVEWAY. ELEV.=100.14'
 TOP OF STAKE AND NAIL. ELEV.=104.49'

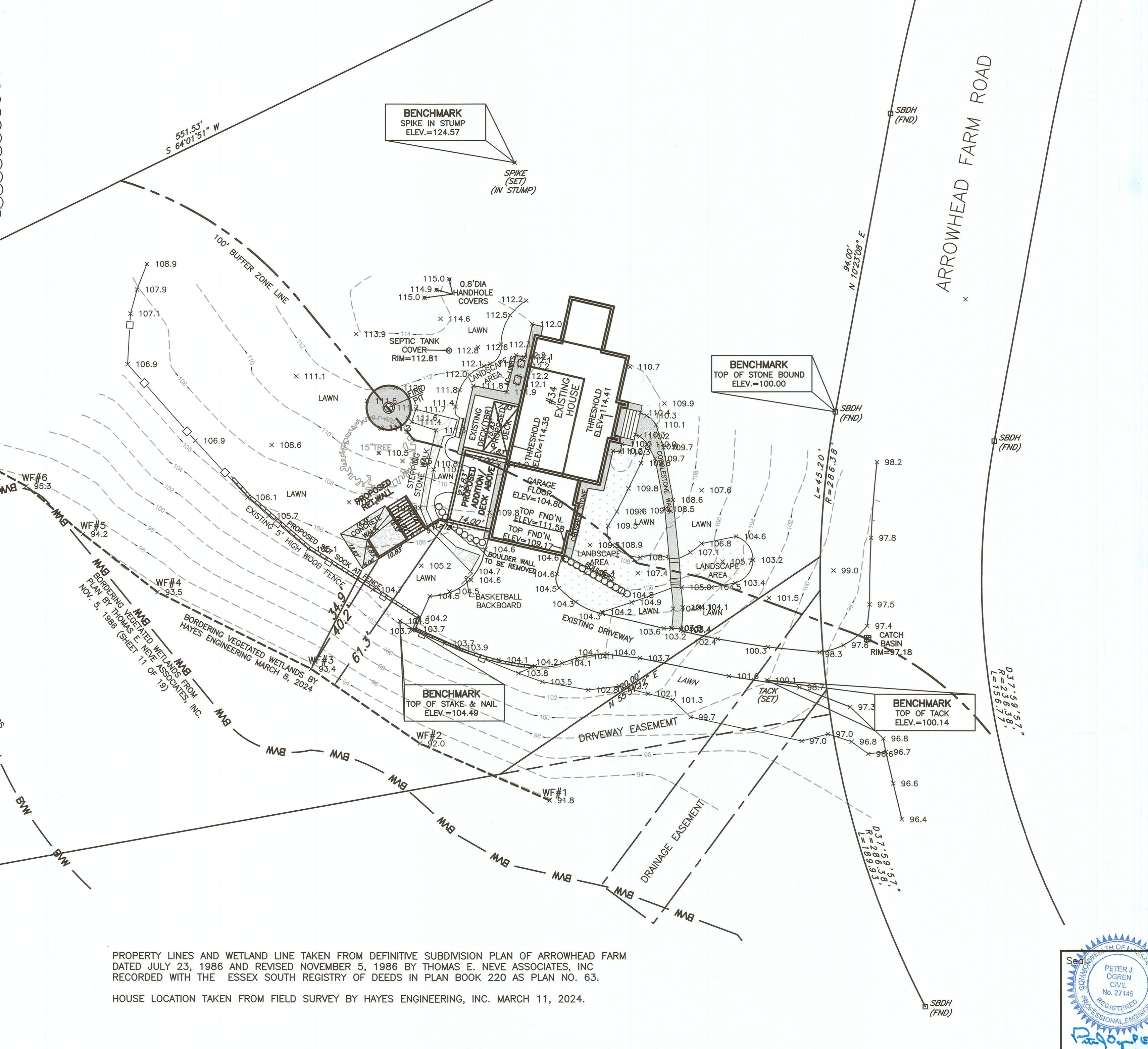

Prepared For:
 Owner / Applicant
 Nathan R. Herr & Kara C. Plunkett
 34 Arrowhead Farm Road
 Boxford, Mass. 01921
 Lot #7/05,260 s.f.
 Area=105,260 s.f.

Prepared By:
 Hayes Engineering, Inc.
 603 Salem Street
 Wakefield, MA 01880
 Ph: 781.246.2800
 www.hayeseng.com

Design By: gr
 Drawn By: gr
 Checked By: pjo
 Project File: BOX-0220
 Comp. No: BOX121
 Issued For Permit
 Issued For Review
 Issued For Bid
 Issued For Construction
 Not For Construction

No.	Revision	Date
10		
9		
8		
7		
6		
5		
4		
3		
2		
1		

Scale: 1"=20'
 0' 10' 20' 40'
 Date: March 5, 2024

Drawing Title:
**Plan to Accompany
 Notice of Intent
 34 Arrowhead Farm Road
 Boxford, Mass.**

Drawing No.:
NOI
 SHEET 1 OF 1

PROPERTY LINES AND WETLAND LINE TAKEN FROM DEFINITIVE SUBDIVISION PLAN OF ARROWHEAD FARM DATED JULY 23, 1986 AND REVISED NOVEMBER 5, 1986 BY THOMAS E. NEVE ASSOCIATES, INC. RECORDED WITH THE ESSEX SOUTH REGISTRY OF DEEDS IN PLAN BOOK 220 AS PLAN NO. 63.
 HOUSE LOCATION TAKEN FROM FIELD SURVEY BY HAYES ENGINEERING, INC. MARCH 11, 2024.

