

LEGEND	
EXISTING CONTOUR	---
EXISTING TREE	○
ZONING SETBACK	---
BUILDING	▨
MINOR CONTOUR	---
MAJOR CONTOUR	---
SPOT GRADE	X

- NOTES**
- EXISTING CONDITIONS INFORMATION IS BASED ON SURVEY FROM "ASB DESIGN GROUP LLC" FOR PROJECT TITLED "146 GEORGETOWN ROAD - SEPTIC SYSTEM". THIS DESIGNED SEPTIC SYSTEM HAD BEEN APPROVED BY THE BOXFORD CONSERVATION COMMISSION.
 - ALL AREAS DISTURBED BY PROPOSED WORK SHALL BE LOAMED AND SEEDED PER DETAIL "STABILIZATION MULCHING AND SEEDING DETAIL"
 - PROJECT LOCATED ON FEMA FLOOD INSURANCE RATE MAP (FIRM), MAP NUMBER 2509C0261F. AS ZONE A. ZONE AH FOR BASE FLOOD ELEVATION IS GIVEN BETWEEN 1-3 FT IN AREAS OF PONDING. GIVEN ZONE AH IS AT HIGHER RISK THAN ZONE A THEREFORE BASE FLOOD ELEVATION ESTIMATED AT 114' USING THE MAXIMUM DEPTH OF 3'.

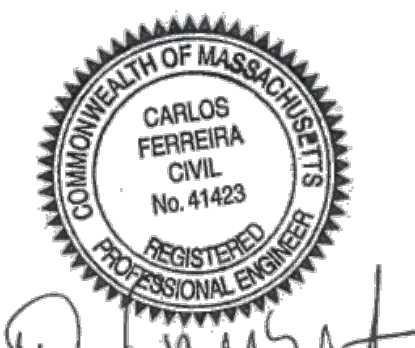
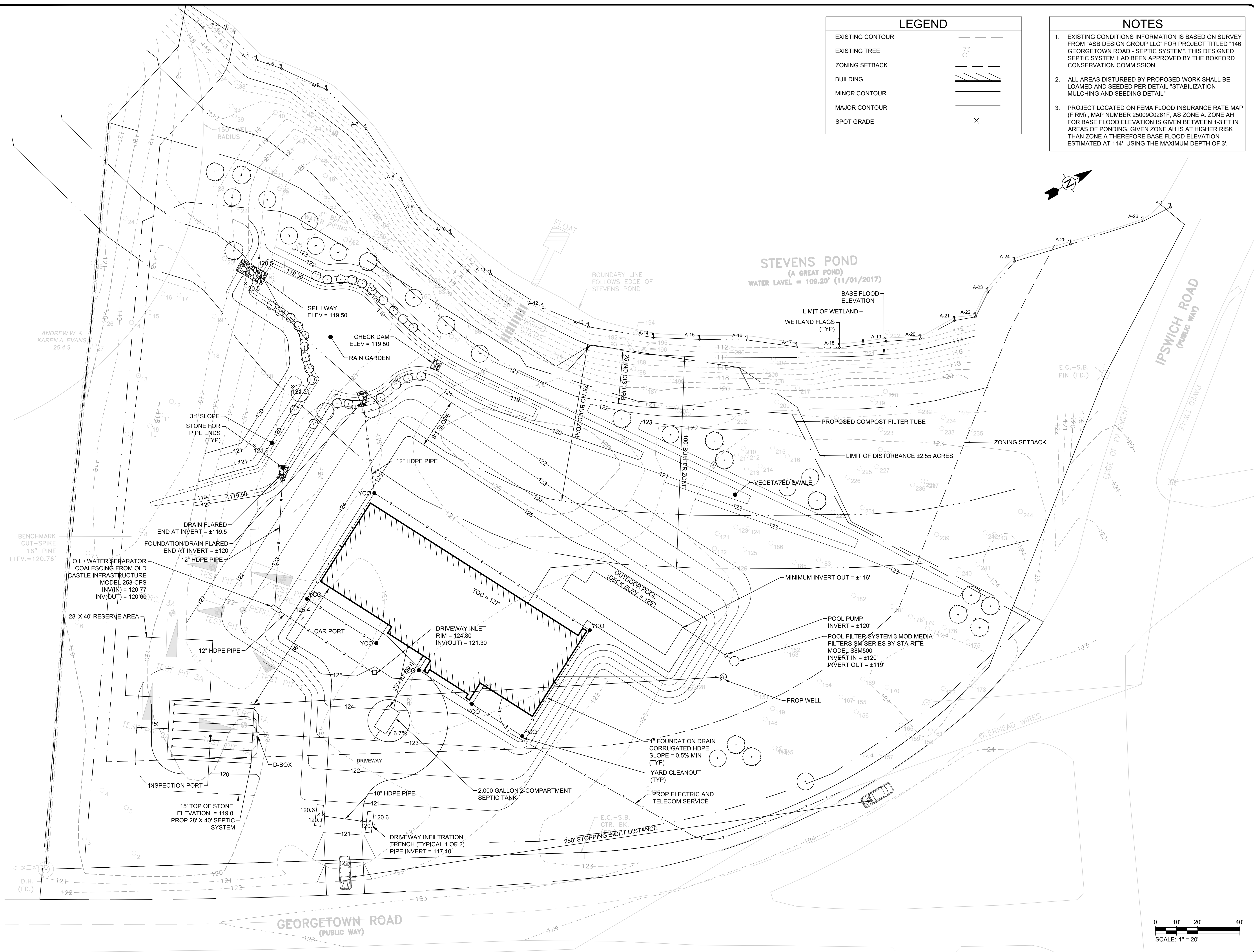

Carlos Ferreira

No.	Date	Description
8	04/12/23	COMMISSION COMMENTS
7	03/27/23	STORMWATER MANAGEMENT
6	10/13/21	OIL/WATER SEPARATOR & POOL FILTER
5	10/06/21	COMMISSION COMMENTS
4	09/27/21	COMMISSION COMMENTS
3	08/17/21	STORMWATER MANAGEMENT
2	07/15/21	EXISTING TREES AND WETLAND LINE
1	06/11/21	NOI SUBMITTAL

Prepared for:
CLAUDIO SENA
 146 GEORGETOWN ROAD
 BOXFORD, MA, 01921

Property of:
142 FISHER STREET LLC
 142 FISHER STREET
 WESTBOROUGH, MA 01581

Prepared By:

ENGINEERING & DESIGNS
 Structural Engineering / Building Design
 Civil Engineering / Management Services
 CARLOS FERREIRA PROFESSIONAL ENGINEER
 PHONE: 508-331-7261 SITE: WWW.MF-ENG.COM
 EMAIL: CARLOS.FERREIRA@MF-ENG.COM

Carlos E. Ferreira P.E. #41.423
 Date: _____

Project Title
NOTICE OF INTENT
 SENA RESIDENCE

Sheet Title
SITE PLAN

SCALE	1" = 20'
DRAWN	CEF
CHECKED	CEF
FILE NAME	146 GEORGETOWN
PROJECT	146 GEORGETOWN RD
ISSUE DATE	05/21/2021
JOB NO.	146-0521

SHEET C-102