

PC:\B0112\B0112.dwg, 4/11/2014, 7:55:37 AM, VGR

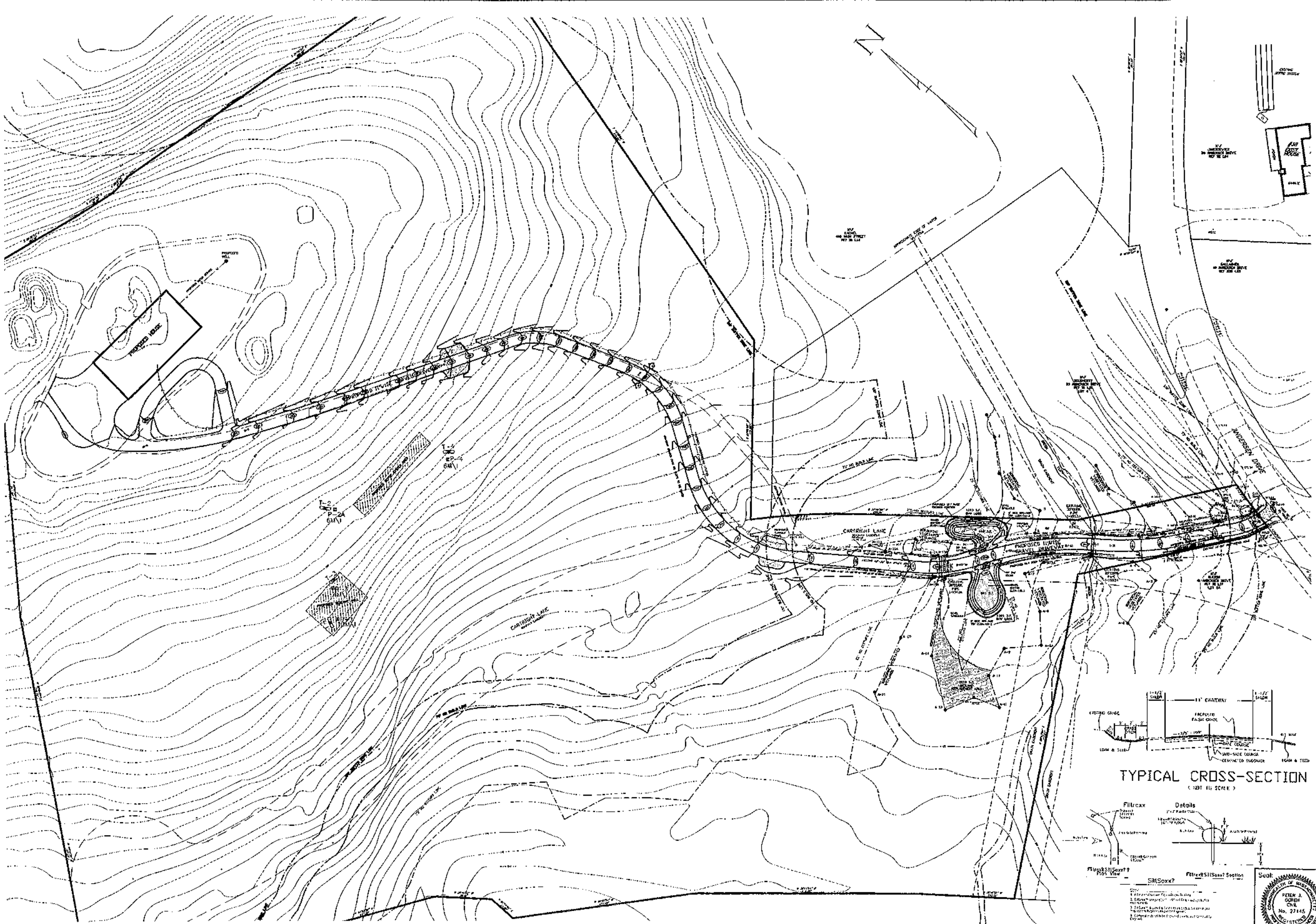

Prepared For:  
 Owner / Applicant:  
 BA Andersen Crave, LLC  
 84 Clonquitta  
 35 Winter Street  
 Malden, Mass. 02148  
 152-241-1000

Prepared By:  
 Hayes  
 Hayes Engineering, Inc.  
 673 Salem Street  
 Malden, MA 02148  
 Tel: 781-546-2832  
 Fax: 781-546-2536  
 www.hayeseng.com

Design By: gr  
 Drawn By: gr  
 Checked By: pjo  
 Project File: B0X-0205  
 Comp. No: B0X112  
 Issued For Permit  
 Issued For Review  
 Issued For Bid  
 Issued For Construction  
 Not For Construction

No.	Revised	Date
0		
1		
2		
3		
4		
5		
6		
7		
8		
9		
10		

Scale: 1" = 40'  
 0' 10' 40' 40'  
 Date: December 12, 2013

Drawing Title:  
 Plan To Accompany  
 Notice of Intent  
 Andersen Drive  
 Boxford, Mass.

Drawing No.:  
 NOI  
 SHEET 1 OF 3

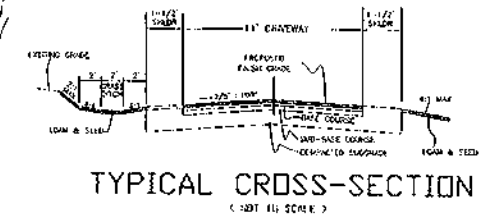

Seal:  
 PEELER J.  
 27145  
 No. 27145

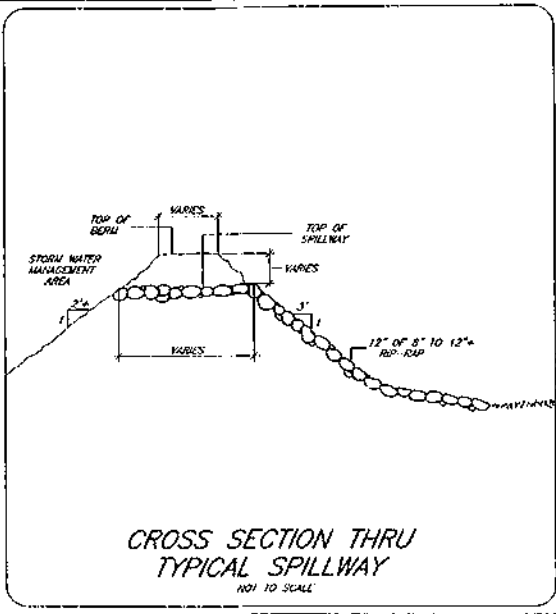
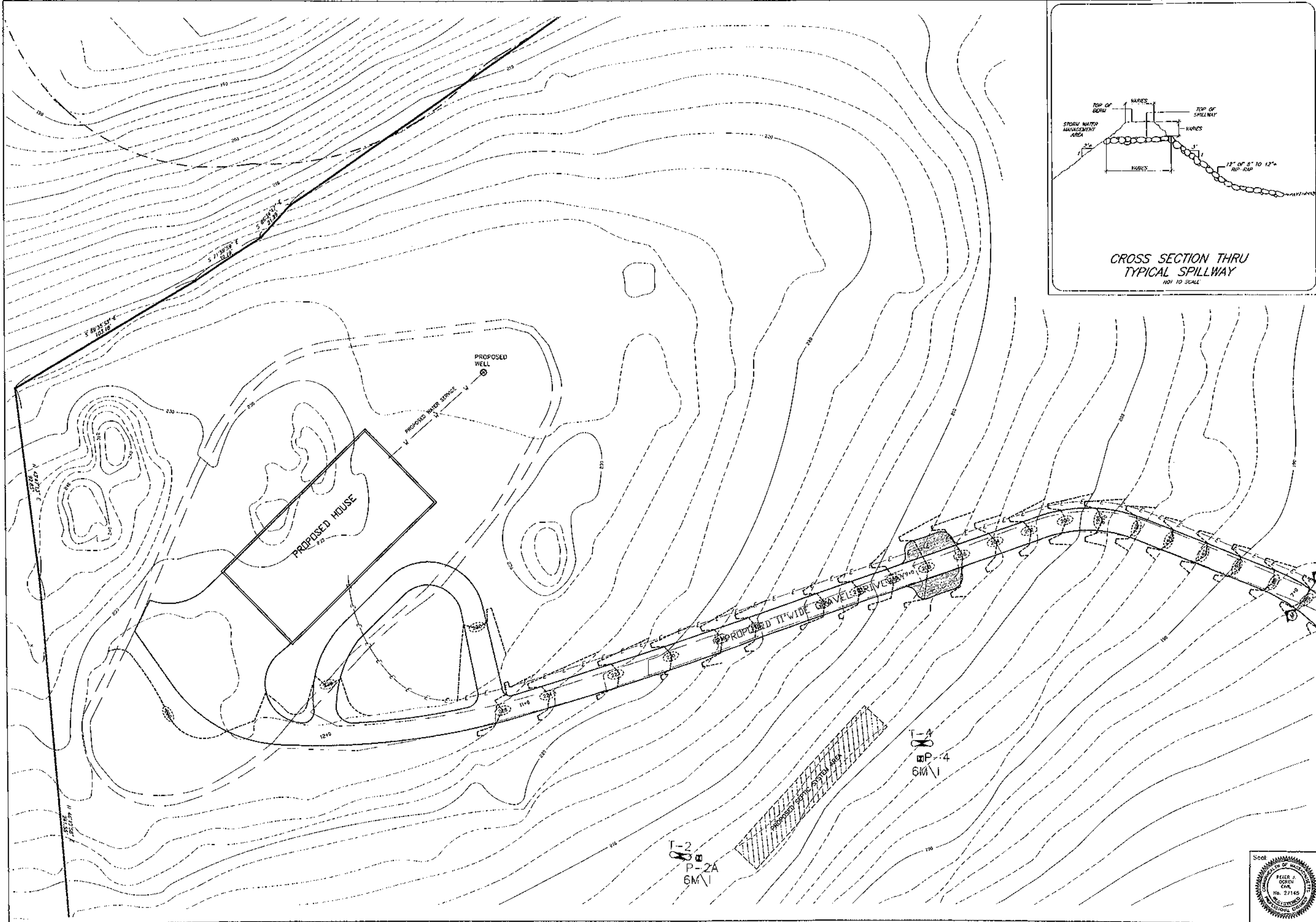

Prepared For:  
 Owner / Applicant:  
 BA Andersen Drive, LLC  
 Bill Grogan  
 35 Weller Street  
 Malden, Mass. 02148  
 Tel: 781-264-1100  
 Fax: 781-264-1100  
 www.baandersen.com

Prepared By:  
 Hayes Engineering, Inc.  
 209 Salem Street  
 Lynn, MA 01902  
 Tel: 781-366-2800  
 Fax: 781-366-2800  
 www.hayeseng.com

Design By: gr  
 Drawn By: gr  
 Checked By: pjo  
 Project File: BDX-0205  
 Comp. No: BDX112  
 Issued For Permit  
 Issued For Review  
 Issued For Bid  
 Issued For Construction  
 Not For Construction

10	11/12/2014	256
9	11/12/2014	256
8	11/12/2014	256
7	11/12/2014	256
6	11/12/2014	256
5	11/12/2014	256
4	11/12/2014	256
3	11/12/2014	256
2	11/12/2014	256
1	11/12/2014	256

Scale: 1" = 20'  
 0' 10' 20' 40'  
 Date: February 7, 2014

Drawing Title:  
 Plan To Accompany  
 Notice of Intent  
 Andersen Drive  
 Boxford, Mass.

Drawing No.:  
 NOI  
 SHEET 2 OF 3

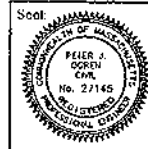

LOT BOUNDARIES TAKEN FROM PLAN BY HAYES ENGINEERING, INC DATED MAY 21, 1973  
 FILED IN ESSEX SOUTH REGISTRY OF DEEDS IN PLAN BOOK 127 PLAN 21.

ENTRANCE REVISED AS SHOWN ON PLAN BY FRANK C. GELINAS C.E. DATED JUNE 30, 1975  
 FILED IN ESSEX SOUTH REGISTRY OF DEEDS IN PLAN BOOK 135 PLAN 30

CONTOURS AND WETLAND FLAGS TAKEN FROM PLAN BY P.J.F ASSOCIATES DATED AUG. 9, 1999

WETLAND FLAGS BY WALTER KITTRIDGE AND REVISED BY HAYES ENGINEERING, INC.

ORGANIC VEGETATION UNDER PROPOSED DRIVEWAY LAYOUT TO BE REMOVED AND REPLACED WITH  
 SUITABLE COMPACTED GRAVEL.

EXISTING DIRECT BURIAL POWER CABLE TO BE REPLACE WITH OVERHEAD ELECTRIC, TELEPHONE AND  
 CABLE SERVICE OR EQUAL.

EXISTING 30" CORR. DRAIN PIPE AT BROOK TO BE REPLACE WITH 30" RCP PIPE AT THE SAME INVERT  
 ELEVATION AND STONE HEADWALL TO BE REBUILT.

ANY DRIVEWAY GRADE 10% OR OVER MUST BE PAVED.

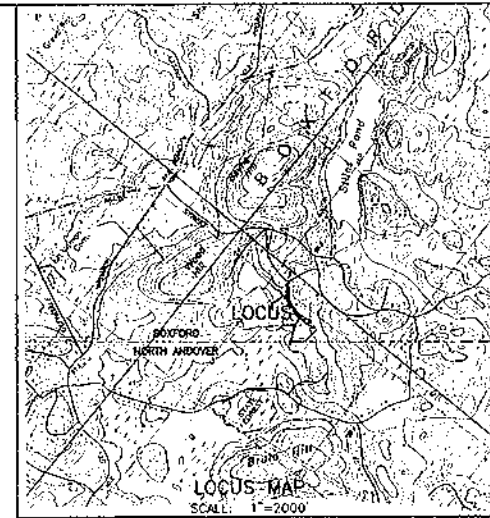

**LEGEND OF SYMBOLS & ABBREVIATIONS:**

- 1000 DIST. SPOT ELEVATION
- 100' DIST. CONTOUR
- 100.0 PROP. SPOT ELEVATIONS
- 100' PROP. CONTOURS
- PROP. WATER SUPPLY LINE
- 10W PROP. HYDROLOG FORE/MONITORING WELL
- HW PROP. OVERHEAD ELECTRIC, TELE. CABLE
- U PROP. UNDERGROUND UTILITIES
- TEST HOLE
- PLAC TEST
- DRAIN MANHOLE
- CATCH BASIN
- WATER SUPPLY WELL

**BENCHMARK REFERENCE DATUM: NAVD 1988**  
**CENTER OF DRAIN MANHOLE ELEV=168.98**

Prepared For:  
 Owner / Applicant  
 BA Andersen Drive, LLC  
 88 Gungahite  
 36 Winter Street  
 Malden, Mass. 02148  
 152-2441 - 4008

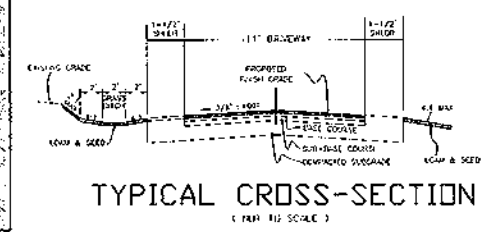

Prepared By:  
 Hayes  
 Hayes Engineering, Inc.  
 673 Salem Street  
 Box 201  
 Rowley, MA 01969  
 Tel: 978.296.8800  
 Fax: 978.296.8800  
 www.hayeseng.com

Design By: gr  
 Drawn By: gr  
 Checked By: ryo  
 Project No: 80X-0205  
 Comp. No: 80X112

Issued For Permit  
 Issued For Review  
 Issued For Bid  
 Issued For Construction  
 Not For Construction

No.	Date	Description
1	12/12/13	Issue for Intent

Scale: 1"=20'  
 0' 10' 20' 40'

Date: December 12, 2013

Drawing Title:  
**Plan To Accompany  
 Notice of Intent  
 Andersen Drive  
 Boxford, Mass.**

Drawing No.:  
**NOI**

SHEET 3 OF 3

