

Plan of Land
 In
Boxford, Mass.
 Showing
"As-Built" Site Conditions
15 Morningside Circle
 Prepared For
Linda Carnevale

Scale: 1" = 20' Date: June 18, 2018

Zoning District: RA - Residence Agricultural

Note:
 This plan has been prepared to accompany a request for a Certificate of Compliance to the Boxford Conservation Commission under DEP File Number 114-1039.

Lot 52

(Assessors Map: 19, Block 3, Parcel 16.6)

88,517 S.F.
 2.03 Acres

N/F Gina T. Dussi

N/F Carol L. Monteforte

Morningside Circle

N/F Marc J. Aronson

N/F Jeffrey & Christine Marsh

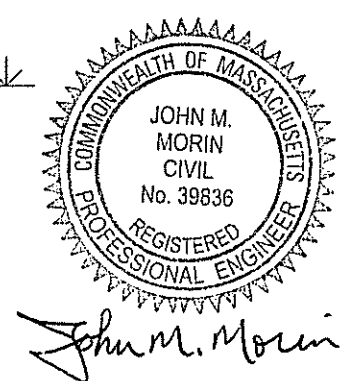
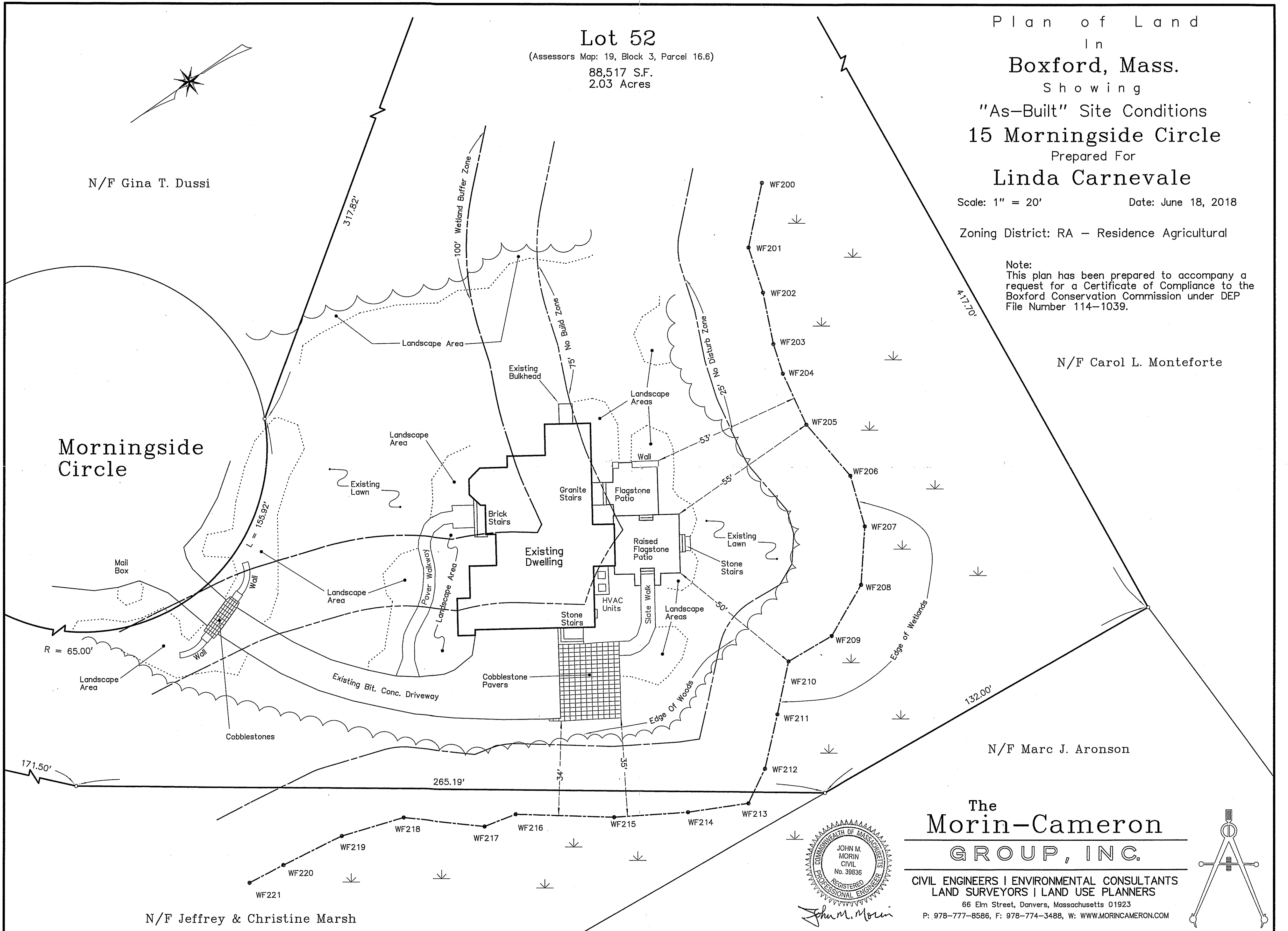

The Morin-Cameron GROUP, INC.
 CIVIL ENGINEERS | ENVIRONMENTAL CONSULTANTS
 LAND SURVEYORS | LAND USE PLANNERS
 66 Elm Street, Danvers, Massachusetts 01923
 P: 978-777-8586, F: 978-774-3488, W: WWW.MORINCAMERON.COM

