

**ARTICLE 7.** To **act on the list of proposed equipment and capital purchases** for FY 2022 and see what sums of money the Town will vote to transfer from Free Cash, for the use of several departments for fiscal year 2022, and authorize expenditure of these funds for such purposes under the direction of the appropriate listed department and authorize the Select Board to dispose of any equipment declared surplus if replaced; or take any other action thereon.

Sponsored and supported by the Select Board

Estimate: **\$422,168**

Finance Committee recommends adoption of this article

Permanent Building Committee recommendations as noted

The proposed capital budget is printed on page 18 of this warrant.

**MOTION:** I move to **approve the list of proposed equipment and capital purchases** for FY 2022 as shown on page 18 of this warrant and transfer from Free Cash the sum of **\$422,168** for the use of several departments for fiscal year 2022, and authorize expenditure of these funds for such purposes under the direction of the appropriate listed department and authorize the Select Board to dispose of any equipment declared surplus if replaced.

**COMMENTS:** The ten capital expenditures listed on page 18 are part of the Town's Five-Year Capital Plan and have been approved by the Select Board, the Finance Committee and where appropriate, the Permanent Building Committee. All are proposed to be funded from the Town's Free Cash reserves and are not part of the real estate tax assessment.

Proposed Equipment and Capital Purchases for FY 2022

			Bldg Comm Recommendation
1	Fund Design of Glendale Road Culvert Replacement	\$55,000	Not Applicable
2	Fund Small Maintenance/Repair Building Projects	\$20,000	Recommend adoption
3	Fund Interior Improvement of Facilities for Firefighters	\$100,000	Recommend adoption
4	Fund Reboring Public Water Supply at Police Station	\$50,000	Recommend adoption
5	Fund Replacement of Speed Trailer	\$15,768	Not Applicable
6	Fund Purchase of Interactive Speed Signs (2)	\$10,400	Not Applicable
7	Fund Replacement of 2011 ¾ Ton DPW Pick-up Truck	\$65,000	Not Applicable
8	Fund Replacement of Truck and "Hot Box" Attachment	\$56,000	Not Applicable
9	Fund Replace/Repair/Add Dry Hydrants and Tanks	\$20,000	Not Applicable
10	Fund Supplemental Road Reconstruction Funds	\$30,000	Not Applicable
<b>TOTAL EQUIPMENT &amp; CAPITAL PURCHASES</b>		<b>\$422,168.00</b>	

## Capital items FY 2022

1. **Design of Glendale Road Culvert replacement:** This is for design services for the replacement of the antiquated stone box culvert under Glendale Road. This culvert has had two failures which required emergency repairs. In addition, the culvert should have guard rails. This is for the design of the repair. The actual construction will be considered at a future Town Meeting.
2. **Small Maintenance/Repair Building Projects:** The Town has been lax in caring for its municipal buildings for decades, letting small repairs become big ones by inaction. The PBC and DPW Superintendent would like to start a separate line item to keep the focus on small trim repairs and painting. Examples for work this year would include painting the molding roofline trim on Lincoln Hall and West Fire Station. Also, to repair rotted molding on the Police Station.
3. **Interior Improvements of Facilities for Firefighters:** When the West Fire Station was built in the 1970's there were no women on the department. Now a quarter of the department are women and the shower facilities need to be brought up to par. In order to not increase the size of the building, the plan is to repurpose space in the storage and equipment rooms to accommodate moving the toilet, hot water heater and shower.
4. **Re-Boring Public Water Supply Well at Police Station:** In 1995 a new well was drilled in front of the police station, 1307 feet deep. Until the new station was built in 2001 the well lay dormant, and during that time a seismic shift caused a rock at 240 feet to prevent the new well pump from accessing any water below that level. The water is high in iron and manganese, and with a hardness number of 216, it is considered very hard water, so calcium carbonate precipitates out and blocks up any building equipment that heats the water, such as the old humidifiers in the town hall and likely the newly installed steam humidifiers. It has been proposed that the water quality at 1000 feet may be sufficiently better to reduce the amount of chemical treatment necessary to mitigate the harsh characteristic.

5. **Replacement of Speed Trailer:** The current portable trailer used in various locations to act as a deterrent to speeding is non-functioning and beyond its useful life. A replacement trailer is proposed to be purchased for use by the Police Department at various locations around Boxford as needed.
6. **Purchase of Interactive Speed Signs (2):** These speed signs are solar powered and fixed in a single high traffic location. The flash messages to the drivers to “slow down” and “too fast”. There are two on Route 133 installed last year. These new ones are proposed for one to after the State salt shed at the exit off Route 95 on Topsfield Road and the other to be south of Elm Street entering Boxford Center.
7. **Replacement of ¾ ton DPW Pick-up Truck:** This for the replacement of a critical truck in the DPW fleet. The current truck has had an engine block failure and is no longer serviceable. The truck is used primarily by the Assistant Foreman for daily operations.
8. **Replacement of Truck and “Hot Box” Attachment:** This for the replacement of a Chevy 350 2WD regular cab with a special mounting body to accommodate a new “Hot Box”. A “Hot Box” is a mountable storage container for storing and hauling hot mix asphalt for roadway patch repairs.
9. **Replace/Repair/Add Dry Hydrants and Tanks:** The Fire department depends on access to water from ponds and underground cisterns around town. Maintenance and repairs of these “dry hydrants” is often required to keep them functioning. Also, replacement of older, smaller pipes are necessary.
10. **Supplemental Road Reconstruction Funds:** In order to adequately maintain and repair the roads in Town, the DPW relies on Chapter 90 funds from the State, funds from its operating budget and supplemental funds as may be provided in this capital line item.

# TOWN OF BOXFORD CAPITAL PROJECT REQUEST

Department:  
**Department of Public Works**

Date:  
03/03/2021

Project Title:     Glendale Road Culvert Replacement    

Basis for Estimate:   Estimate provided by TEC   Department Priority:   A    
*(please attach backup documentation)*

List project costs by fiscal year/

Estimated Project Costs

FY2021 \$55,000     

FY2022 \$     

FY2023 \$     

FY2024 \$     

FY2025 \$     

Project Description:

This is for the design services for the replacement of an antiquated stone box culvert under Glendale Road. This culvert has had at least two failures which resulted in the need to make immediate emergency repairs. In addition the slopes are steep and necessitate the installation of guard rails for public safety. The stone culvert is at the end of its useful life and does not meet current stream crossing standards. This design would be the basis for a permitted and fully designed culvert replacement project.

Net Annual Impact on Operating Budget:

  
\_\_\_\_\_  
Department Head Signature



146 Dascomb Road  
 Andover, MA 01810  
 978.794.1792  
 TheEngineeringCorp.com  
 Create | Design | Innovate

## Attachment A – Scope and Fee

New Contract

Project No.: \_\_\_\_\_

Amendment No.:

Date: March 3, 2021

**Project Name:** Glendale Road Culvert Replacement; Boxford, MA

<b>Client:</b>	Christopher Olbrot, P.E. DPW Superintendent & Town Engineer 7B Spofford Rd Boxford, MA 01921	<b>Fee Proposal</b>	
		Task 1	\$6,500.00
		Task 2	\$10,000.00
		Task 3	\$4,500.00
		Task 4	\$7,000.00
		Task 5	\$23,000.00
		Task 6	\$4,000.00
		Estimated Expenses	<u>Included</u>
		TOTAL	\$55,000.00

Requested by: Client

Lump Sum

Time & Expenses

Cost + Fixed Fee

Other

### Scope of Services:

The Town of Boxford (Client) has retained TEC, Inc. (TEC) to provide engineering services for the design and permitting of a replacement culvert near 38 Glendale Road in Boxford. Initial study (Task 1-3) will determine the required size of the proposed culvert. This proposal anticipates that the replacement structure shall be a precast-concrete box culvert, less than 10' span. If during initial study, it is determined that a bridge structure (10' or greater) will be required, an Amendment to the design services will be prepared. It is assumed that Massachusetts General Law Chapter 85, Section 35 will not apply to this culvert replacement.

### **Task 1 – Wetlands/Field Survey/Baseplan (Subconsultant) \$6,500.00**

Prepare an existing conditions base plan for the Glendale Road culvert crossing which will include a topographic survey. Project limits for the topographic survey will extend 100' beyond each approach, and 25' off the edge of pavement or curb line. Existing Right of Way line will be delineated at the culvert and property lines will be depicted as approximate. The base plan development shall include the following tasks:

- Locate and delineate wetlands at the culvert location including placement of numbered sequences of flags by a qualified wetland scientist to identify and delineate the boundary and type of wetland resources present. Wetland Resource areas associated with the site will be determined in accordance with the *Massachusetts Wetlands Protection Act* (M.G.L. c. 131, s. 40), its implementing regulations (310 CMR 10.00)
- Perform a topographic field survey of the project limits depicted above to include all above ground features.
- Establish survey control on Massachusetts State Plane Coordinate System (NAD83) and North American Vertical Datum of 1988.
- Bridge grid survey per MassDOT's LRFD Bridge Manual.
- Plot any public/private utilities based on visibility in the field and available record information
- Develop the base plan from the field survey and generate a surface and 1' contours.

**Task 2 – Geotechnical Engineering and Reporting (Subconsultant) \$10,000.00**

- Perform a one-day exploration program to include one boring at the existing culvert location. The boring depth is planned to be around 50 feet below existing road grade or the top of bedrock whichever comes first. 10-foot bedrock cores will be sampled at the boring and will be performed in accordance with MassDOT standards. The subsurface information will be summarized in boring logs and gradation (sieve analysis) and/or Atterberg limits testing will be performed on a few soil samples if needed. TEC's Subconsultant has included the cost for one police detail for one day to control traffic during the on-site drilling.
- Compile and analyze the data obtained to determine:
  - the allowable bearing capacity and settlement of the foundations,
  - lateral foundation performance,
  - seismic issues, including site class and liquefaction potential for soils, and
  - construction, earth support, and dewatering issues.
- Prepare recommendations summarizing the results of the findings in a report.

**Task 3 – Hydraulic Report (Subconsultant) \$4,500.00**

- Prepare a report outlining the hydraulic capacity of the existing culvert and recommendations for the upgrade of the structure based on the DEP Stormwater Standards, the Massachusetts Stream Crossing Standards and the MassDOT Stream Crossing Handbook.
- Obtain stream sediment samples at the bridge crossing location within the study area to supplement the scour analysis.
- Massachusetts Stream Crossing Standards will be considered and implemented to the greatest extent practical as a Public Works "maintenance project."

**Task 4 – Environmental Permitting \$7,000.00**

- Prepare a Notice of Intent (NOI) in accordance with Wetlands Protection Act and local bylaws as applicable for the structure location.
- Attend Conservation Commission hearings with the Town of Boxford as required.

**Task 5 – Preliminary and Final Engineering \$23,000.00**

- Review the results of the initial investigation to determine the appropriate replacement culvert.
- Prepare temporary traffic management plans in accordance with MUTCD and MassDOT standards. It is assumed that the plans will include a detour plan to close the road during construction.
- Review preliminary design and cost estimates with Client for feedback prior to final design and prior to filing environmental permits.
- Revise Preliminary Documents and address Client comments from Preliminary Design review. Prepare final design documents.
- Prepare a final set of structural calculations (if required) and Construction Plans.
- Construction Plans to include the following sheets:
  - General Plan and Construction Notes
  - Profile and Elevation
  - Culvert Details: Reinforcement, Foundation, Headwall and Wingwall
  - Traffic Management (Detour) Plan
- Prepare a final set of construction specifications and finalize the construction cost estimate.

It is anticipated that Right-of-Way acquisitions and associated easement plans will not be required.

**Task 6 – Bid Phase Services**

**\$4,000.00**

- Prepare bid tabs and compile bid documents to meet the Town's standard format for procurement purposes through the public bidding process. TEC will provide all bid documents to the Town via electronic download for online bidding.
- Assist the Town in soliciting bids for the construction, respond to questions during the bidding phase and issue addendum if necessary.
- Attend the bid opening and review all contractor bids to verify qualification. Upon completed review, TEC will issue a letter of recommendation to award the contract to the low and qualified bidder.

Additional services not listed above may be performed at the request of the Client and will be considered an amendment to this agreement. Services will begin upon signed authorization of this agreement. TEC will invoice the Client monthly on a percent complete basis.

This proposal is valid for a period of 45 days.

**Project PM:** Bob Niccoli, P.E., S.E.

---



Projects to be Funded from Free Cash:		
	Design for Glendale culvert replacement	30,000
	Various small project Town Bldg maintenance/improvements	20,000
	Facilities for Firefighters	100,000
	Reboring of Public Water Supply @ Police Station	50,000
	Repair/Replace Fire Alarm Control Panel Equipment at Harry Lee Cole	20,000
	Purchase Replacement Cruisers (Capital Funded Only)	Removed
		45,000

**Various Small Projects & Maintenance for town buildings-**

The Town has been lax in caring for its municipal buildings for decades, letting small repairs become big ones by inaction. The PBC and Chris Olbrot our Public Works Superintendent would like to start a separate line item from the maintenance to keep the focus on small trim repairs and painting. Estimate approximately \$100./ hour for spot wood repairs & paint.

Examples for this year include painting the molding roofline trim on Lincoln Hall (below right) & west fire station. Repair rotted molding on police station (below left) front portico that fell into Warren’s hand when he was putting up the Christmas lights.



Photos below show rotting wood at roof of 188 Washington Street and broken weatherstrip at cellar entrance that allowed water into basement this January, and Lincoln Hall window sill.



### Facilities for Firefighters- West Station

When the west fire station was built in the 1970's there were no women on the fire department. Now a quarter of the department are women and they deserve their own shower facilities as the men already have. As we are not increasing the size of the building, we are repurposing space in storage and equipment rooms to accommodate moving the toilet, hot water heater, and shower. Below is the completed architect' drawings for the east station we are completing this summer.

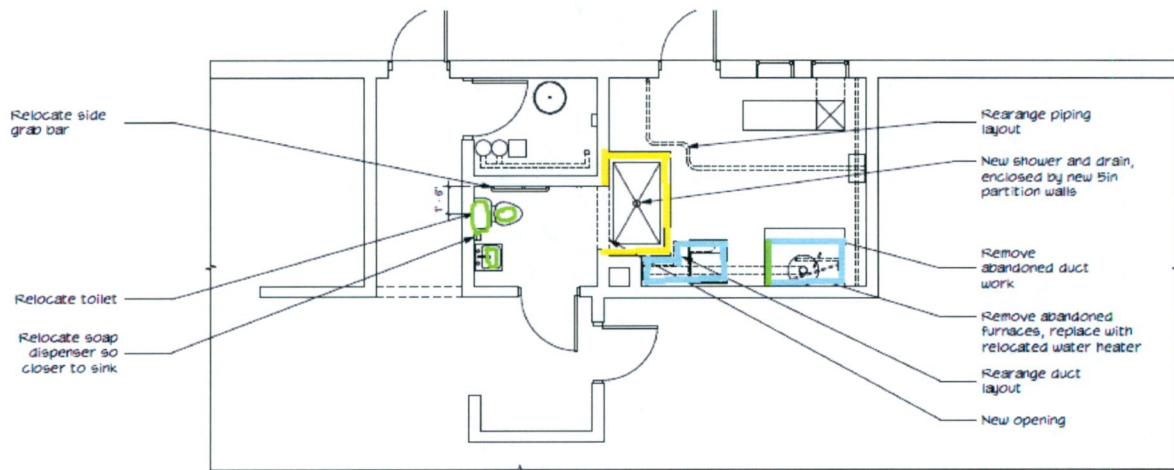

### Re-boring of Public Water Supply at PD

1995- A new well is drilled in front of the police station, 1307 feet deep. Until the new station was built in 2001 the well lay dormant, and during that time a seismic shift caused a rock at 240 feet to prevent the new well pump from accessing any water below that level. The water is high in iron and manganese, and with a hardness number of 216, it is considered very hard water, so calcium carbonate precipitates out and blocks up any building equipment that heats the water, such as the old humidifiers in the town hall and likely the newly installed steam humidifiers.

It has been proposed that the water quality at 1000 feet may be sufficiently better to reduce the amount of chemical treatment necessary to mitigate the harsh characteristic.

Water- The well driller' report shows water-bearing fractures at 300', 950' & 1275'. I have spoken to both Vierra and Rollins well drillers about installing a jaswell seal at 250' after installing the pump at 1000' to block off the upper water vein and securing the bottom-most water. I have forwarded the 1995 engineers' report to Weston & Sampson, the town' water treatment operators for their review and cost proposal to handle the engineering and re-boring of the well. Below is a breakdown of some of the costs:

	2020	2019
Biomarine	3,100	4,700
Cassidy Water Conditioning	1,100	2,200
Weston & Sampson operator	9,300	11,200
	<hr/>	<hr/>
	13,500	18,100

# TOWN OF BOXFORD CAPITAL PROJECT REQUEST

Department:  
**Department of Public Works**

Date:  
03/03/2021

Project Title: Truck #21 Replacement

Basis for Estimate: Estimates provided from Vendors Department Priority: A  
*(please attach backup documentation)*

List project costs by fiscal year/

Estimated Project Costs

FY2021 \$65,000

FY2022 \$

FY2023 \$

FY2024 \$

FY2025 \$

Project Description:

This is for the replacement of a critical truck in the DPW Fleet. This would be a Chevy 3500 4WD double cab. This truck will primarily be used by the Asst. Foreman for daily operations. The current truck had an engine block failure and is no longer serviceable to the Town.

Net Annual Impact on Operating Budget:

  
Department Head Signature



# Estimate

T-21

Date:01/05/20

Estimate #: 1

Customer ID: 3500 SERVICE

To: TOWN OF BOXFORD  
DEPARTMENT OF PUBLIC WORKS  
7B SPOFFORD RD  
BOXFORD, MA 01921

Salesperson:

FRED WHELER

978-559-9345

Contract: GBPC I BAPERN

T21

Qty	Item #	Description	Unit Price	Line Total
1.00	CK30953	2021 CHEVROLET 3500 4WD DOUBLE CAB 6.5 BED	\$ 31,351.00	\$ 31,351.00
1.00	NLIC	UPGRADE LT	\$ 3,700.00	\$ 3,700.00
1.00	VYU	SNOW PLOW PREP PACKAGE	\$ 300.00	\$ 300.00
1.00	K4B	AUXILLIARY BATTERY	\$ 135.00	\$ 135.00
1.00	U01	ROOF CLEARANCE LIGHTS	\$ 55.00	\$ 55.00
1.00	9L7	UPFITTER SWITCHES	\$ 150.00	\$ 150.00
1.00	ZW9	PICKUP BED DELETE	\$ (1,105.00)	\$ (1,105.00)
1.00	ZYG	TIRE SPARE ALL TERRAIN	\$ 380.00	\$ 380.00
1.00	5N5	REAR CAMERA KIT	\$ 73.00	\$ 73.00
1.00	B59	REMOTE START PACKAGE	\$ 525.00	\$ 525.00
1.00	C49	REAR DEFOGGER REQUIRED WITH B59	\$ -	\$ -
1.00	DSC	OPTION DISCOUNT	\$ (80.90)	\$ (80.90)
1.00	5129	KNAPHEIDE 6' STEEL SERVICE BODY	\$ 7,850.00	\$ 7,850.00
1.00	5134	UPGRADE PPG PAINT SILVER	\$ 1,400.00	\$ 1,400.00
1.00	NLIC	CUSTOM 20" DEEP CABINETS	\$ 750.00	\$ 750.00
1.00	5141	REAR STEP BUMPER WITH 2" RECEIVER AND PLUG	\$ 650.00	\$ 650.00
1.00	5136	WIRE TAILLIGHTS AS FLASHERS	\$ 300.00	\$ 300.00
1.00	5182	LINEX CARGO AREA AND BUMPER	\$ 1,000.00	\$ 1,000.00
1.00	5194	UNDERCOAT SERVICE BODY	\$ 900.00	\$ 900.00
1.00	5279	MAGNUM CAB GUARD	\$ 875.00	\$ 875.00
1.00	5144	LIGHTBAR MOUNT	\$ 100.00	\$ 100.00
1.00	5146	INTERIOR CABINET LIGHTING X6	\$ 600.00	\$ 600.00
1.00	5214	KNAPHEIDE CARGO D RINGS	\$ 200.00	\$ 200.00
1.00	5147	4 DRAW ALUMINUM CTECH CABINET CURBSIDE	\$ 1,300.00	\$ 1,300.00
1.00	5037	9.5 FISHER STAINLESS XV2 PLOW	\$ 8,137.00	\$ 8,137.00
1.00	5580	2 REAR FLUSH MOUNT CODE 3 LED FLASHERS/WORKLIGHTS	\$ 1,000.00	\$ 1,000.00
				\$ -

Vehicle: [Fleet] 2021 Chevrolet Silverado 3500HD (CK30953) 4WD Double Cab 162" LT (✔ Complete)

**Selected Model and Options**

**MODEL**

CODE	MODEL
CK30953	2021 Chevrolet Silverado 3500HD 4WD Double Cab 162" LT

**COLORS**

CODE	DESCRIPTION
	Silver Ice Metallic

**BODY CODE**

**DESCRIPTION**

Pickup bed, delete includes capped fuel fill, (SFW) Back-up alarm calibration, (9J4) rear bumper delete, (9L3) spare tire delete and spare tire carrier delete. (Requires long bed model and 17" or 18 " wheels.) \*CREDIT\*

**REAR WHEEL CONFIGURATION**

**DESCRIPTION**

Single Rear Wheels (STD)

**EMISSIONS**

**DESCRIPTION**

Emissions, Connecticut, Delaware, Maine, Maryland, Massachusetts, New Jersey, New York, Oregon, Pennsylvania, Rhode Island, Vermont and Washington state requirements

**ENGINE**

**DESCRIPTION**

Engine, 6.6L V8 with Direct Injection and Variable Valve Timing, gasoline (401 hp [299 kW] @ 5200 rpm, 464 lb-ft of torque [629 N-m] @ 4000 rpm) (STD)

**TRANSMISSION**

**DESCRIPTION**

Transmission, 6-speed automatic, heavy-duty (STD) (Requires (L8T) 6.6L V8 gas engine.)

**GVWR**

**DESCRIPTION**

GVWR, 11,400 lbs. (5171 kg) with single rear wheels (STD) (Included and only available with CK30953 model and (L8T) 6.6L V8 gas engine. Requires single rear wheels.)

Prices, specifications, and availability are subject to change without notice, and do not include certain fees, taxes and charges that may be required by law or vary by manufacturer or region. Performance figures are guidelines only, and actual performance may vary. Photos may not represent actual vehicles or exact configurations. Content based on report preparer's input is subject to the accuracy of the input provided. Data Version: 12209, Data updated Oct 27, 2020 11:44:00 PM PDT

Vehicle: [Fleet] 2021 Chevrolet Silverado 3500HD (CK30953) 4WD Double Cab 162" LT (✔ Complete)

**AXLE**

**DESCRIPTION**

Rear axle, 3.73 ratio (Requires (L8T) 6.6L V8 gas engine. Not available with (L5P) Duramax 6.6L Turbo-Diesel V8 engine.)

**PREFERRED EQUIPMENT GROUP**

**DESCRIPTION**

LT Preferred Equipment Group includes standard equipment

**WHEELS**

**DESCRIPTION**

Wheels, 18" (45.7 cm) machined aluminum with Silver painted accents, 6-spoke (STD) (Requires single rear wheels.)

**TIRES**

**DESCRIPTION**

Tires, LT275/70R18E all-terrain, blackwall (STD) (Requires single rear wheels.)

**SPARE TIRE**

**DESCRIPTION**

Tire, spare LT275/70R18 all-terrain, blackwall (STD) (Included and only available with (QF6) LT275/70R18E all-terrain, blackwall tires or (QF9) LT275/65R20 all-terrain, blackwall tires with (E63) Durabed, pickup bed single rear wheel models. Available to order when (ZW9) pickup bed delete and (QF6) LT275/70R18E all-terrain, blackwall tires are ordered with single rear wheel models.)

**PAINT**

**DESCRIPTION**

Silver Ice Metallic

**SEAT TYPE**

**DESCRIPTION**

Seats, front 40/20/40 split-bench with upper covered armrest storage (STD) (Not available with (PCL) Convenience Package.)

**SEAT TRIM**

**DESCRIPTION**

Jet Black, Cloth seat trim

Prices, specifications, and availability are subject to change without notice, and do not include certain fees, taxes and charges that may be required by law or vary by manufacturer or region. Performance figures are guidelines only, and actual performance may vary. Photos may not represent actual vehicles or exact configurations. Content based on report preparer's input is subject to the accuracy of the input provided. Data Version: 12209, Data updated Oct 27, 2020 11:44:00 PM PDT

Vehicle: [Fleet] 2021 Chevrolet Silverado 3500HD (CK30953) 4WD Double Cab 162" LT (✔ Complete)

## RADIO

### DESCRIPTION

Audio system, Chevrolet Infotainment 3 system, 8" diagonal color touchscreen, AM/FM stereo. Additional features for compatible phones include: Bluetooth audio streaming for 2 active devices, voice command pass-through to phone, wired Apple CarPlay and Android Auto capable. (STD)

## ADDITIONAL EQUIPMENT - PACKAGE

### DESCRIPTION

Snow Plow Prep/Camper Package includes (KW5) 220-amp alternator, includes increased front GAWR on Heavy Duty models, (NZZ) skid plates (transfer case and oil pan), pass through dash grommet hole and roof emergency light provisions. Contact GM Upfitter Integration at [www.gmupfitter.com](http://www.gmupfitter.com) for plow installation details and assistance. Note: if ordered for Camper usage, recommend ordering (UY2) Trailering wiring provisions (Requires 4WD model. Upgradeable to (KHF) Dual alternators (220-amp primary, 170-amp auxiliary). Included with (ANQ) Alaskan Snow Plow Special Edition. Not available with (F60) Heavy Duty Front Spring/Camper Package.)

## ADDITIONAL EQUIPMENT - MECHANICAL

### DESCRIPTION

Battery, auxiliary, 730 cold-cranking amps/70 Amp-hr (Requires (L8T) 6.6L V8 gas engine and either (KW5) 220-amp alternator or (KHF) dual alternators. Not available with (KW7) 170-amp alternator.)

Alternator, 220 amps (Included with (L5P) Duramax 6.6L Turbo-Diesel V8 engine or (VYU) Snow Plow Prep/Camper Package. Free flow on (L8T) 6.6L V8 gas engine.)

Skid Plates protect the oil pan, front axle and transfer case (Included with (Z71) Z71 Off-Road Package or (VYU) Snow Plow Prep/Camper Package.)

Capped Fuel Fill (Included and only available with (L5P) Duramax 6.6L Turbo-Diesel V8 engine or (ZW9) pickup bed delete.)

## ADDITIONAL EQUIPMENT - EXTERIOR

### DESCRIPTION

Bumper, rear, delete (Included and only available with (ZW9) pickup bed delete.)

Lamps, Smoked Amber roof marker, (LED) (Included with (ANQ) Alaskan Snow Plow Special Edition. Standard with dual rear wheels. Not available with (YF5) California state emissions requirements on single rear wheels.)

License plate kit, front (will be shipped to orders with ship-to states that require front license plate)



Vehicle: [Fleet] 2021 Chevrolet Silverado 3500HD (CK30953) 4WD Double Cab 162" LT (✔ Complete)

**ADDITIONAL EQUIPMENT - INTERIOR**

**DESCRIPTION**

Upfitter switch kit, (5) Provides 3-30 amp and 2-20 amp configurable circuits to facilitate installation of aftermarket electrical accessories. Kit with all required parts will be shipped loose with the truck for installation by the dealer or upfitter at customer expense. Installation instructions and technical assistance available at [www.gmupfitter.com](http://www.gmupfitter.com).

Defogger, rear-window electric (Included with (WPF) Fleet Comfort Package, (PCL) Convenience Package or (B59) Remote Start Package.)

Back-up alarm calibration This calibration will allow installation of an aftermarket back-up alarm by disabling rear perimeter lighting (Included with (ZW9) pickup bed delete. Not available with (8S3) back-up alarm or (UY2) trailer wire provisions.)

**ADDITIONAL EQUIPMENT - SAFETY-INTERIOR**

**DESCRIPTION**

Rear Camera Kit Kit includes camera, fixed position bracket & 19 ft cable with attachment clips. Rear camera radio calibration provided from the factory. See Upfitter Integration Bulletin for installation instructions at [www.gmupfitter.com](http://www.gmupfitter.com) (Requires (ZW9) pickup bed delete.)

**ADDITIONAL EQUIPMENT - OTHER**

**DESCRIPTION**

Fleet Free Maintenance Credit. This option code provides a credit in lieu of the free oil changes, tire rotations and inspections for one maintenance service during 1st year of ownership. The invoice will detail the applicable credit. The customer will be responsible for all oil change, tire rotations and inspections costs for this vehicle. (Requires one of the following Fleet order types: FBC, FBN, FCA, FCN, FEF, FLS, FNR or FRC. Not available with FDR order type.) \*CREDIT\*

---

Options Total

**Standard Equipment**

**Package**

Trailer Package includes trailer hitch, 7-pin connector and (CTT) Hitch Guidance (Deleted when (ZW9) pickup bed delete is ordered.)

**Mechanical**

Engine, 6.6L V8 with Direct Injection and Variable Valve Timing, gasoline (401 hp [299 kW] @ 5200 rpm, 464 lb-ft of torque [629 N-m] @ 4000 rpm) (STD)

Transmission, 6-speed automatic, heavy-duty (STD) (Requires (L8T) 6.6L V8 gas engine.)

Rear axle, 3.73 ratio (Requires (L8T) 6.6L V8 gas engine. Not available with (L5P) Duramax 6.6L Turbo-Diesel V8 engine.)

Durabed, pickup bed (STD)

GVWR, 11,400 lbs. (5171 kg) with single rear wheels (STD) (Included and only available with CK30953 model and (L8T) 6.6L V8 gas engine. Requires single rear wheels.)

Air filter, heavy-duty

---

Prices, specifications, and availability are subject to change without notice, and do not include certain fees, taxes and charges that may be required by law or vary by manufacturer or region. Performance figures are guidelines only, and actual performance may vary. Photos may not represent actual vehicles or exact configurations. Content based on report preparer's input is subject to the accuracy of the input provided. Data Version: 12209, Data updated Oct 27, 2020 11:44:00 PM PDT

Vehicle: [Fleet] 2021 Chevrolet Silverado 3500HD (CK30953) 4WD Double Cab 162" LT (✔ Complete)

### Mechanical

Air filtration monitoring

Transfer case, two-speed electronic shift with push button controls (Requires 4WD models.)

Auto-locking rear differential

Four wheel drive

Cooling, external engine oil cooler

Cooling, auxiliary external transmission oil cooler

Battery, heavy-duty 720 cold-cranking amps/80 Amp-hr maintenance-free with rundown protection and retained accessory power (Included and only available with (L8T) 6.6L V8 gas engine.)

Alternator, 170 amps (Requires (L8T) 6.6L V8 gas engine.)

Trailer brake controller, integrated

Recovery hooks, front, frame-mounted, Black (Not included when (VQY) Chrome recovery hooks, LPO is ordered.)

Frame, fully-boxed, hydroformed front section and a fully-boxed stamped rear section

Suspension Package

Steering, Recirculating ball with smart flow power steering system

Brakes, 4-wheel antilock, 4-wheel disc with DURALIFE rotors

Brake lining wear indicator

Capless Fuel Fill (Requires (L8T) 6.6L V8 gas engine. Not available with (ZW9) pickup bed delete.)

### Exterior

Wheels, 18" (45.7 cm) machined aluminum with Silver painted accents, 6-spoke (STD) (Requires single rear wheels.)

Tires, LT275/70R18E all-terrain, blackwall (STD) (Requires single rear wheels.)

Tire, spare LT275/70R18 all-terrain, blackwall (STD) (Included and only available with (QF6) LT275/70R18E all-terrain, blackwall tires or (QF9) LT275/65R20 all-terrain, blackwall tires with (E63) Durabed, pickup bed single rear wheel models. Available to order when (ZW9) pickup bed delete and (QF6) LT275/70R18E all-terrain, blackwall tires are ordered with single rear wheel models.)

Single Rear Wheels (STD)

Tire carrier lock keyed cylinder lock that utilizes same key as ignition and door (Deleted with (ZW9) pickup bed delete.)

Bumper, front chrome

Bumper, rear chrome

CornerStep, rear bumper

BedStep, Black integrated on forward portion of bed on driver and passenger side (Deleted when (ZW9) pickup bed delete is ordered.)

Moldings, beltline, Black

Prices, specifications, and availability are subject to change without notice, and do not include certain fees, taxes and charges that may be required by law or vary by manufacturer or region. Performance figures are guidelines only, and actual performance may vary. Photos may not represent actual vehicles or exact configurations. Content based on report preparer's input is subject to the accuracy of the input provided. Data Version: 12209, Data updated Oct 27, 2020 11:44:00 PM PDT

Vehicle: [Fleet] 2021 Chevrolet Silverado 3500HD (CK30953) 4WD Double Cab 162" LT (  Complete )

### Exterior

Cargo tie downs (12), fixed, rated at 500 lbs per corner (Deleted with (ZW9) pickup bed delete.)

Chrome front grille bar with "CHEVROLET". Includes molded in color Black grille inserts with small Gold bowtie emblem.

Headlamps, halogen reflector with halogen Daytime Running Lamps

Taillamps, with incandescent tail, stop and reverse lights (Note: Trucks equipped with dual rear wheels will feature LED signature tail and stop lamps, with incandescent reverse lamp.)

Lamps, cargo area cab mounted integrated with center high mount stop lamp, with switch in bank on left side of steering wheel

Mirrors, outside power-adjustable vertical trailering with heated upper glass lower convex mirrors, integrated turn signals, manual folding/extending (extends 3.31" [84.25mm])

Mirror caps, Black

Glass, deep-tinted

Door handles, body-color

Tailgate and bed rail protection cap, top

Tailgate, gate function manual with EZ Lift includes power lock and release (Deleted when (ZW9) pickup bed delete is ordered.)

### Entertainment

Audio system, Chevrolet Infotainment 3 system, 8" diagonal color touchscreen, AM/FM stereo. Additional features for compatible phones include: Bluetooth audio streaming for 2 active devices, voice command pass-through to phone, wired Apple CarPlay and Android Auto capable. (STD)

SiriusXM Radio enjoy an All Access trial subscription with over 150 channels including commercial-free music, plus sports, news and entertainment. Plus listening on the SiriusXM app, online and at home on compatible connected devices is included, so you'll hear the best SiriusXM has to offer, anywhere life takes you. Welcome to the world of SiriusXM. (IMPORTANT: The SiriusXM radio trial package is not provided on vehicles that are ordered for Fleet Daily Rental ("FDR") use. If you decide to continue service after your trial, the subscription plan you choose will automatically renew thereafter and you will be charged according to your chosen payment method at then-current rates. Fees and taxes apply. See the SiriusXM Customer Agreement at [www.siriusxm.com](http://www.siriusxm.com) for complete terms and how to cancel. All fees, content, features, and availability are subject to change.)

Audio system feature, 6-speaker system (Requires Crew Cab or Double Cab model.)

Bluetooth for phone connectivity to vehicle infotainment system

4G LTE Wi-Fi Hotspot capable (Terms and limitations apply. See [onstar.com](http://onstar.com) or dealer for details.)

### Interior

Seats, front 40/20/40 split-bench with upper covered armrest storage (STD) (Not available with (PCL) Convenience Package.)

Seat trim, Cloth

Seat adjuster, driver 4-way manual

Seat adjuster, passenger 4-way manual

Prices, specifications, and availability are subject to change without notice, and do not include certain fees, taxes and charges that may be required by law or vary by manufacturer or region. Performance figures are guidelines only, and actual performance may vary. Photos may not represent actual vehicles or exact configurations. Content based on report preparer's input is subject to the accuracy of the input provided. Data Version: 12209, Data updated Oct 27, 2020 11:44:00 PM PDT

Vehicle: [Fleet] 2021 Chevrolet Silverado 3500HD (CK30953) 4WD Double Cab 162" LT (✔ Complete)

### Interior

Seat, rear 60/40 folding bench (folds up), 3-passenger (includes child seat top tether anchor) (Requires Crew Cab or Double Cab model.)

Floor covering, color-keyed carpeting

Floor mats, rubberized vinyl, front (Deleted when LPO floor liners are ordered. Not available with (BKF) Floor liners.)

Floor mats, rubberized-vinyl rear (Not available with Regular Cab models. Deleted when LPO floor liners are ordered. Not available with (BKE) Floor liners.)

Steering wheel, urethane

Steering column, Tilt-Wheel, manual with wheel locking security feature

Steering wheel audio controls

Instrument cluster, 6-gauge cluster featuring speedometer, fuel level, engine temperature, tachometer, voltage and oil pressure

Driver Information Center, 4.2" diagonal color display includes driver personalization

Exterior Temperature Display located in radio display

Compass, located in instrument cluster

Window, power front, drivers express up/down

Window, power front, passenger express down

Windows, power rear, express down (Not available with Regular Cab models.)

Door locks, power

Remote Keyless Entry with 2 transmitters

Cruise control, electronic with set and resume speed, steering wheel-mounted

Power outlet, front auxiliary, 12-volt

USB ports, 2 (first row) located on instrument panel

Air conditioning, single-zone

Air vents, rear, heating/cooling (Not available on Regular Cab models.)

Mirror, inside rearview, manual tilt

Assist handles front A-pillar mounted for driver and passenger, rear B-pillar mounted

Chevrolet Connected Access capable (Subject to terms. See onstar.com or dealer for details.)

### Safety-Mechanical

StabiliTrak, stability control system with Proactive Roll Avoidance and traction control includes electronic trailer sway control and hill start assist

### Safety-Exterior

Daytime Running Lamps with automatic exterior lamp control

Prices, specifications, and availability are subject to change without notice, and do not include certain fees, taxes and charges that may be required by law or vary by manufacturer or region. Performance figures are guidelines only, and actual performance may vary. Photos may not represent actual vehicles or exact configurations. Content based on report preparer's input is subject to the accuracy of the input provided. Data Version: 12209, Data updated Oct 27, 2020 11:44:00 PM PDT

Vehicle: [Fleet] 2021 Chevrolet Silverado 3500HD (CK30953) 4WD Double Cab 162" LT (✔ Complete)

**Safety-Interior**

Airbags, Dual-stage frontal airbags for driver and front outboard passenger; Seat-mounted side-impact airbags for driver and front outboard passenger; Head-curtain airbags for front and rear outboard seating positions; Includes front outboard Passenger Sensing System for frontal outboard passenger airbag (Always use seat belts and child restraints. Children are safer when properly secured in a rear seat in the appropriate child restraint. See the Owner's Manual for more information.)

OnStar and Chevrolet connected services capable (Terms and limitations apply. See onstar.com or dealer for details.)

Rear Vision Camera (Deleted with (ZW9) pickup bed delete.)

Hitch Guidance dynamic single line to aid in trailer alignment for hitching (Deleted with (ZW9) pickup bed delete.)

Rear Seat Reminder (Requires Crew Cab or Double Cab model.)

Teen Driver a configurable feature that lets you activate customizable vehicle settings associated with a key fob, to help encourage safe driving behavior. It can limit certain available vehicle features, and it prevents certain safety systems from being turned off. An in-vehicle report card gives you information on driving habits and helps you to continue to coach your new driver

Tire Pressure Monitoring System with Tire Fill Alert (does not apply to spare tire)

**Processing-Other**

Trailer Information Label provides max trailer ratings for tongue weight, conventional, gooseneck and 5th wheel trailering (Not available with (ZW9) pickup bed delete.)

**WARRANTY**

Warranty Note: <<< Preliminary 2021 Warranty >>>

Basic Years: 3

Basic Miles/km: 36,000

Drivetrain Years: 5

Drivetrain Miles/km: 60,000

Drivetrain Note: HD Duramax Diesel: 5 Years/100,000 Miles; Qualified Fleet Purchases: 5 Years/100,000 Miles

Corrosion Years (Rust-Through): 6

Corrosion Years: 3

Corrosion Miles/km (Rust-Through): 100,000

Corrosion Miles/km: 36,000

Roadside Assistance Years: 5

Roadside Assistance Miles/km: 60,000

Roadside Assistance Note: HD Duramax Diesel: 5 Years/100,000 Miles; Qualified Fleet Purchases: 5 Years/100,000 Miles

Maintenance Note: 1 Year/1 Visit

Prices, specifications, and availability are subject to change without notice, and do not include certain fees, taxes and charges that may be required by law or vary by manufacturer or region. Performance figures are guidelines only, and actual performance may vary. Photos may not represent actual vehicles or exact configurations. Content based on report preparer's input is subject to the accuracy of the input provided. Data Version: 12209, Data updated Oct 27, 2020 11:44:00 PM PDT

# BlueLine Enterprises

4 Oakland Road - Danvers, MA 01923

## JOB QUOTE

DATE	ESTIMATE #
12/10/2020	534

Town of Boxford - DPW  
7B Spofford Rd  
Boxford, MA 01921  
Eric Wendell  
978-590-7386

ESTIMATE DATE	12/10/2020
---------------	------------

P.O. NO.	
----------	--

ITEM	DESCRIPTION	QTY	RATE	EXT'D
WHELEN PARTS	Whelen Liberty II DUO WeCan LED Lightbar 54" with stud mounts	1	2,640.00	2,640.00
Parts - Job	Zlps MP-200 Flip Down Lightbar Brackets	1	339.47	339.47

<b>Visit us online!</b>	<a href="http://www.BlueLineEnterprises.com">www.BlueLineEnterprises.com</a>
<b>Phone #</b>	(978) 835-7556

**TOTAL QUOTE**  
\$2,979.47

# TOWN OF BOXFORD CAPITAL PROJECT REQUEST

Department:  
**Department of Public Works**

Date:  
03/03/2021

Project Title: \_\_\_Truck #25 Replacement w/ Hot Box\_\_\_\_\_

Basis for Estimate: Estimates provided from Vendors Department Priority: A  
*(please attach backup documentation)*

List project costs by fiscal year/

Estimated Project Costs

FY2021 \$56,000\_\_\_\_\_

FY2022 \$\_\_\_\_\_

FY2023 \$\_\_\_\_\_

FY2024 \$\_\_\_\_\_

FY2025 \$\_\_\_\_\_

Project Description:

This is for the replacement of a critical truck in the DPW Fleet. This would be a Chevy 3500 2WD regular cab with a special mounting body to accommodate for a new "Hot Box". The "Hot Box" is a mountable storage container for storing and hauling hot mix asphalt. This is critical to the fleet to be able to patch roadway repairs throughout the entire year.

Net Annual Impact on Operating Budget:



Department Head Signature



# Estimate

T-25

Date:03/02/21

Estimate #: 3500 REG PUD

Customer ID: BOXFORD

To: TOWN OF BOXFORD  
DEPARTMENT OF PUBLIC WORKS  
7B SPOFFORD RD  
BOXFORD, MA 01921

Salesperson:

FRED WHELER

978-559-9345

Contract: GBPC | BAPERN

Qty	Item #	Description	Unit Price	Line Total	
1.00	CC30953	2021 CHEVROLET 3500 2WD REG CAB WT	\$ 27,301.00	\$ 27,301.00	
1.00	GAN	SILVER ICE METALLIC	\$ -	\$ -	
1.00	NLIC	UPGRADE LT	\$ 4,000.00	\$ 4,000.00	
1.00	DZW	DUAL REAR WHEELS 14000 GVW	\$ 1,200.00	\$ 1,200.00	
1.00	QZT	TIRES ALL TERRAIN WITH 17" WHEELS	\$ 200.00	\$ 200.00	
1.00	B59	REMOTE START PACKAGE	\$ 525.00	\$ 525.00	
1.00	K4B	AUXILLIARY BATTERY	\$ 135.00	\$ 135.00	
1.00	KW5	220 AMP ALTERNATOR	\$ 150.00	\$ 150.00	
1.00	U01	ROOF CLEARANCE LIGHTS	\$ -	\$ -	
1.00	NZZ	SKID PLATES	\$ 150.00	\$ 150.00	
1.00	A2X	10 WAY POWER ADJUST DRIVER SEAT	\$ 290.00	\$ 290.00	
1.00	9L7	UPFITTER SWITCHES	\$ 150.00	\$ 150.00	
1.00	8S3	BACKUP ALARM	\$ 138.00	\$ 138.00	
1.00	ZW9	PICKUP BED DELETE	\$ (1,105.00)	\$ (1,105.00)	
1.00	ZZT	TIRE SPARE ALL TERRAIN	\$ 380.00	\$ 380.00	
1.00	5N5	REAR CAMERA KIT	\$ 73.00	\$ 73.00	
1.00	C49	REAR DEFOGGER REQUIRED WITH B59 REMOTE START	\$ -	\$ -	
1.00	DSC	OPTION DISCOUNT	\$ (112.30)	\$ (112.30)	
				\$ -	
				\$ -	
				\$ -	
Estimate is Based on Current Information From Client About the Project Requirements				<b>Grand Total</b>	<b>\$33,474.70</b>
Actual Cost May Change Once Project Elements are Finalized					

**Thank You For Choosing The Colonial Way!**



Vehicle: [Fleet] 2021 Chevrolet Silverado 3500HD (CC30903) 2WD Reg Cab 142" LT (  Complete )

### Selected Model and Options

#### MODEL

CODE	MODEL
CC30903	2021 Chevrolet Silverado 3500HD 2WD Reg Cab 142" LT

#### COLORS

CODE	DESCRIPTION
	Silver Ice Metallic

#### BODY CODE

##### DESCRIPTION

Pickup bed, delete includes capped fuel fill, (SFW) Back-up alarm calibration, (9J4) rear bumper delete, (9L3) spare tire delete and spare tire carrier delete. (Requires long bed model and 17" or 18 " wheels.) \*CREDIT\*

#### REAR WHEEL CONFIGURATION

##### DESCRIPTION

Dual Rear Wheels includes LED hip marker lights (Requires long bed model and (G9Y) 14,000 lbs. (6350 kg) GVWR.) \*Upon selection of this option the base price will change\*

#### EMISSIONS

##### DESCRIPTION

Emissions, Connecticut, Delaware, Maine, Maryland, Massachusetts, New Jersey, New York, Oregon, Pennsylvania, Rhode Island, Vermont and Washington state requirements

#### ENGINE

##### DESCRIPTION

Engine, 6.6L V8 with Direct Injection and Variable Valve Timing, gasoline (401 hp [299 kW] @ 5200 rpm, 464 lb-ft of torque [629 N-m] @ 4000 rpm) (STD)

#### TRANSMISSION

##### DESCRIPTION

Transmission, 6-speed automatic, heavy-duty (STD) (Requires (L8T) 6.6L V8 gas engine.)

#### GVWR

##### DESCRIPTION

GVWR, 14,000 lbs. (6350 kg) with dual rear wheels (Included and only available with dual rear wheels and long bed model.)

Prices, specifications, and availability are subject to change without notice, and do not include certain fees, taxes and charges that may be required by law or vary by manufacturer or region. Performance figures are guidelines only, and actual performance may vary. Photos may not represent actual vehicles or exact configurations. Content based on report preparer's input is subject to the accuracy of the input provided. Data Version: 13189, Data updated Mar 1, 2021 10:16:00 PM PST

Vehicle: [Fleet] 2021 Chevrolet Silverado 3500HD (CC30903) 2WD Reg Cab 142" LT (✔ Complete)

#### AXLE

##### DESCRIPTION

Rear axle, 3.73 ratio (Requires (L8T) 6.6L V8 gas engine. Not available with (L5P) Duramax 6.6L Turbo-Diesel V8 engine.)

#### PREFERRED EQUIPMENT GROUP

##### DESCRIPTION

LT Preferred Equipment Group includes standard equipment

#### WHEELS

##### DESCRIPTION

Wheels, 17" (43.2 cm) painted steel (Requires dual rear wheels.)

#### TIRES

##### DESCRIPTION

Tires, LT235/80R17E all-terrain, blackwall (Requires dual rear wheels.)

#### SPARE TIRE

##### DESCRIPTION

Tire, spare LT235/80R17E all-terrain (Included and only available with (QZT) LT235/80R17E all-terrain, blackwall tires with (E63) Durabed, pickup bed dual rear wheel models. Available to order with (ZW9) pickup bed delete with (QZT) LT235/80R17E all-terrain, blackwall tires with dual rear wheel models)

#### PAINT

##### DESCRIPTION

Silver Ice Metallic

#### SEAT TYPE

##### DESCRIPTION

Seats, front 40/20/40 split-bench with covered armrest storage and under-seat storage (lockable) (STD) (On Crew Cab and Double Cab models, included and only available with (PCL) Convenience Package. Standard on Regular Cab models.)

#### SEAT TRIM

##### DESCRIPTION

Jet Black, Cloth seat trim

Prices, specifications, and availability are subject to change without notice, and do not include certain fees, taxes and charges that may be required by law or vary by manufacturer or region. Performance figures are guidelines only, and actual performance may vary. Photos may not represent actual vehicles or exact configurations. Content based on report preparer's input is subject to the accuracy of the input provided. Data Version: 13189, Data updated Mar 1, 2021 10:16:00 PM PST

Vehicle: [Fleet] 2021 Chevrolet Silverado 3500HD (CC30903) 2WD Reg Cab 142" LT (✔ Complete)

## RADIO

### DESCRIPTION

Audio system, Chevrolet Infotainment 3 system, 8" diagonal color touchscreen, AM/FM stereo. Additional features for compatible phones include: Bluetooth audio streaming for 2 active devices, voice command pass-through to phone, wired Apple CarPlay and Android Auto capable. (STD)

## ADDITIONAL EQUIPMENT - PACKAGE

### DESCRIPTION

Remote Start Package includes (BTV) Remote Start and (C49) rear-window defogger (Not available with (PCL) Convenience Package.)

## ADDITIONAL EQUIPMENT - MECHANICAL

### DESCRIPTION

Battery, auxiliary, 730 cold-cranking amps/70 Amp-hr (Requires (L8T) 6.6L V8 gas engine and either (KW5) 220-amp alternator or (KHF) dual alternators. Not available with (KW7) 170-amp alternator.)

Alternator, 220 amps (Included with (L5P) Duramax 6.6L Turbo-Diesel V8 engine or (VYU) Snow Plow Prep/Camper Package. Free flow on (L8T) 6.6L V8 gas engine.)

Skid Plates protect the oil pan, front axle and transfer case (Included with (Z71) Z71 Off-Road Package or (VYU) Snow Plow Prep/Camper Package.)

Capped Fuel Fill (Included and only available with (L5P) Duramax 6.6L Turbo-Diesel V8 engine or (ZW9) pickup bed delete.)

## ADDITIONAL EQUIPMENT - EXTERIOR

### DESCRIPTION

Wheel trim, Chrome trim skins and chrome center caps (Requires dual rear wheels.)

Bumper, rear, delete (Included and only available with (ZW9) pickup bed delete.)

Lamps, Smoked Amber roof marker, (LED) (Included with (ANQ) Alaskan Snow Plow Special Edition. Standard with dual rear wheels. Not available with (YF5) California state emissions requirements on single rear wheels.)

License plate kit, front (will be shipped to orders with ship-to states that require front license plate)

Vehicle: [Fleet] 2021 Chevrolet Silverado 3500HD (CC30903) 2WD Reg Cab 142" LT (✔ Complete)

#### ADDITIONAL EQUIPMENT - INTERIOR

##### DESCRIPTION

Seat adjuster, driver 10-way power including lumbar (Available as a free flow and requires (KI4) 120-volt power outlet or (ZW9) pickup bed delete. Included with (WPF) Fleet Comfort Package or (PCL) Convenience Package.)

Remote vehicle starter system (Included and only available with (PCL) Convenience Package or (B59) Remote Start Package.)

Upfitter switch kit, (5) Provides 3-30 amp and 2-20 amp configurable circuits to facilitate installation of aftermarket electrical accessories. Kit with all required parts will be shipped loose with the truck for installation by the dealer or upfitter at customer expense. Installation instructions and technical assistance available at [www.gmupfitter.com](http://www.gmupfitter.com).

Defogger, rear-window electric (Included with (WPF) Fleet Comfort Package, (PCL) Convenience Package or (B59) Remote Start Package.)

Backup alarm, 97 decibels (Not available with (U1D) Advanced Trailing System, SEO (SFW) back-up alarm calibration, (CMT) Gooseneck / 5th Wheel Package or (UY2) trailer wiring provisions.)

#### ADDITIONAL EQUIPMENT - SAFETY-INTERIOR

##### DESCRIPTION

Rear Camera Kit includes camera, fixed position bracket & 19 ft cable with attachment clips. Rear camera radio calibration provided from the factory. See Upfitter Integration Bulletin for installation instructions at [www.gmupfitter.com](http://www.gmupfitter.com) (Requires (ZW9) pickup bed delete.)

#### ADDITIONAL EQUIPMENT - OTHER

##### DESCRIPTION

Fleet Free Maintenance Credit. This option code provides a credit in lieu of the free oil changes, tire rotations and inspections for one maintenance service during 1st year of ownership. The invoice will detail the applicable credit. The customer will be responsible for all oil change, tire rotations and inspections costs for this vehicle. (Requires one of the following Fleet order types: FBC, FBN, FCA, FCN, FEF, FLS, FNR or FRC. Not available with FDR order type.) \*CREDIT\*

---

Options Total

## Standard Equipment

### Package

Trailing Package includes trailer hitch, 7-pin connector and (CTT) Hitch Guidance (Deleted when (ZW9) pickup bed delete is ordered.)

### Mechanical

Engine, 6.6L V8 with Direct Injection and Variable Valve Timing, gasoline (401 hp [299 kW] @ 5200 rpm, 464 lb-ft of torque [629 N-m] @ 4000 rpm) (STD)

Transmission, 6-speed automatic, heavy-duty (STD) (Requires (L8T) 6.6L V8 gas engine.)

Rear axle, 3.73 ratio (Requires (L8T) 6.6L V8 gas engine. Not available with (L5P) Duramax 6.6L Turbo-Diesel V8 engine.)

Durabed, pickup bed (STD)

---

Prices, specifications, and availability are subject to change without notice, and do not include certain fees, taxes and charges that may be required by law or vary by manufacturer or region. Performance figures are guidelines only, and actual performance may vary. Photos may not represent actual vehicles or exact configurations. Content based on report preparer's input is subject to the accuracy of the input provided. Data Version: 13189, Data updated Mar 1, 2021 10:16:00 PM PST

Vehicle: [Fleet] 2021 Chevrolet Silverado 3500HD (CC30903) 2WD Reg Cab 142" LT (✔ Complete)

## Mechanical

GVWR, 10,750 lbs. (4876 kg) with single rear wheels (STD) (Included and only available with CC30903 model and (L8T) 6.6L V8 gas engine. Requires single rear wheels.)

Air filter, heavy-duty

Air filtration monitoring

Auto-locking rear differential

Rear wheel drive

Cooling, external engine oil cooler

Cooling, auxiliary external transmission oil cooler

Battery, heavy-duty 720 cold-cranking amps/80 Amp-hr maintenance-free with rundown protection and retained accessory power (Included and only available with (L8T) 6.6L V8 gas engine.)

Alternator, 170 amps (Requires (L8T) 6.6L V8 gas engine.)

Trailer brake controller, integrated

Recovery hooks, front, frame-mounted, Black (Not included when (VQY) Chrome recovery hooks, LPO is ordered.)

Frame, fully-boxed, hydroformed front section and a fully-boxed stamped rear section

Suspension Package

Steering, Recirculating ball with smart flow power steering system

Brakes, 4-wheel antilock, 4-wheel disc with DURALIFE rotors

Brake lining wear indicator

Capless Fuel Fill (Requires (L8T) 6.6L V8 gas engine. Not available with (ZW9) pickup bed delete.)

## Exterior

Wheels, 18" (45.7 cm) machined aluminum with Silver painted accents, 6-spoke (STD) (Requires single rear wheels.)

Tires, LT275/70R18E all-terrain, blackwall (STD) (Requires single rear wheels.)

Tire, spare LT275/70R18 all-terrain, blackwall (STD) (Included and only available with (QF6) LT275/70R18E all-terrain, blackwall tires or (QF9) LT275/65R20 all-terrain, blackwall tires with (E63) Durabed, pickup bed single rear wheel models. Available to order when (ZW9) pickup bed delete and (QF6) LT275/70R18E all-terrain, blackwall tires are ordered with single rear wheel models.)

Single Rear Wheels (STD)

Tire carrier lock keyed cylinder lock that utilizes same key as ignition and door (Deleted with (ZW9) pickup bed delete.)

Bumper, front chrome

Bumper, rear chrome

CornerStep, rear bumper

BedStep, Black integrated on forward portion of bed on driver and passenger side (Deleted when (ZW9) pickup bed delete is ordered.)

Prices, specifications, and availability are subject to change without notice, and do not include certain fees, taxes and charges that may be required by law or vary by manufacturer or region. Performance figures are guidelines only, and actual performance may vary. Photos may not represent actual vehicles or exact configurations. Content based on report preparer's input is subject to the accuracy of the input provided. Data Version: 13189, Data updated Mar 1, 2021 10:16:00 PM PST

Vehicle: [Fleet] 2021 Chevrolet Silverado 3500HD (CC30903) 2WD Reg Cab 142" LT (✔ Complete)

## Exterior

Moldings, beltline, Black

Cargo tie downs (12), fixed, rated at 500 lbs per corner (Deleted with (ZW9) pickup bed delete.)

Chrome front grille bar with "CHEVROLET". Includes molded in color Black grille inserts with small Gold bowtie emblem.

Headlamps, halogen reflector with halogen Daytime Running Lamps

Taillamps, with incandescent tail, stop and reverse lights (Note: Trucks equipped with dual rear wheels will feature LED signature tail and stop lamps, with incandescent reverse lamp.)

Lamps, cargo area cab mounted integrated with center high mount stop lamp, with switch in bank on left side of steering wheel

Mirrors, outside power-adjustable vertical trailering with heated upper glass lower convex mirrors, integrated turn signals, manual folding/extending (extends 3.31" [84.25mm])

Mirror caps, Black

Glass, deep-tinted

Door handles, body-color

Tailgate and bed rail protection cap, top

Tailgate, gate function manual with EZ Lift includes power lock and release (Deleted when (ZW9) pickup bed delete is ordered.)

## Entertainment

Audio system, Chevrolet Infotainment 3 system, 8" diagonal color touchscreen, AM/FM stereo. Additional features for compatible phones include: Bluetooth audio streaming for 2 active devices, voice command pass-through to phone, wired Apple CarPlay and Android Auto capable. (STD)

SiriusXM Radio enjoy an All Access trial subscription with over 150 channels including commercial-free music, plus sports, news and entertainment. Plus listening on the SiriusXM app, online and at home on compatible connected devices is included, so you'll hear the best SiriusXM has to offer, anywhere life takes you. Welcome to the world of SiriusXM. (IMPORTANT: The SiriusXM radio trial package is not provided on vehicles that are ordered for Fleet Daily Rental ("FDR") use. If you decide to continue service after your trial, the subscription plan you choose will automatically renew thereafter and you will be charged according to your chosen payment method at then-current rates. Fees and taxes apply. See the SiriusXM Customer Agreement at [www.siriusxm.com](http://www.siriusxm.com) for complete terms and how to cancel. All fees, content, features, and availability are subject to change.)

Audio system feature, 2-speakers (Requires Regular Cab model.)

Bluetooth for phone connectivity to vehicle infotainment system

4G LTE Wi-Fi Hotspot capable (Terms and limitations apply. See [onstar.com](http://onstar.com) or dealer for details.)

## Interior

Seats, front 40/20/40 split-bench with covered armrest storage and under-seat storage (lockable) (STD) (On Crew Cab and Double Cab models, included and only available with (PCL) Convenience Package. Standard on Regular Cab models.)

Seat trim, Cloth

Seat adjuster, driver 4-way manual

Prices, specifications, and availability are subject to change without notice, and do not include certain fees, taxes and charges that may be required by law or vary by manufacturer or region. Performance figures are guidelines only, and actual performance may vary. Photos may not represent actual vehicles or exact configurations. Content based on report preparer's input is subject to the accuracy of the input provided. Data Version: 13189, Data updated Mar 1, 2021 10:16:00 PM PST

Vehicle: [Fleet] 2021 Chevrolet Silverado 3500HD (CC30903) 2WD Reg Cab 142" LT ( ✓ Complete )

### Interior

Seat adjuster, passenger 4-way manual

Floor covering, color-keyed carpeting

Floor mats, rubberized vinyl, front (Deleted when LPO floor liners are ordered. Not available with (BKF) Floor liners.)

Steering wheel, urethane

Steering column, Tilt-Wheel, manual with wheel locking security feature

Steering wheel audio controls

Instrument cluster, 6-gauge cluster featuring speedometer, fuel level, engine temperature, tachometer, voltage and oil pressure

Driver Information Center, 4.2" diagonal color display includes driver personalization

Exterior Temperature Display located in radio display

Compass, located in instrument cluster

Window, power front, drivers express up/down

Window, power front, passenger express down

Door locks, power

Remote Keyless Entry with 2 transmitters

Cruise control, electronic with set and resume speed, steering wheel-mounted

Power outlet, front auxiliary, 12-volt

USB ports, 2 (first row) located on instrument panel

Air conditioning, single-zone

Mirror, inside rearview, manual tilt

Assist handles front A-pillar mounted for driver and passenger, rear B-pillar mounted

Chevrolet Connected Access capable (Subject to terms. See onstar.com or dealer for details.)

### Safety-Mechanical

StabiliTrak, stability control system with Proactive Roll Avoidance and traction control includes electronic trailer sway control and hill start assist

### Safety-Exterior

Daytime Running Lamps with automatic exterior lamp control

### Safety-Interior

Airbags, Dual-stage frontal airbags for driver and front outboard passenger; Seat-mounted side-impact airbags for driver and front outboard passenger; Head-curtain airbags for front and rear outboard seating positions; Includes front outboard Passenger Sensing System for frontal outboard passenger airbag (Always use seat belts and child restraints. Children are safer when properly secured in a rear seat in the appropriate child restraint. See the Owner's Manual for more information.)

Prices, specifications, and availability are subject to change without notice, and do not include certain fees, taxes and charges that may be required by law or vary by manufacturer or region. Performance figures are guidelines only, and actual performance may vary. Photos may not represent actual vehicles or exact configurations. Content based on report preparer's input is subject to the accuracy of the input provided. Data Version: 13189, Data updated Mar 1, 2021 10:16:00 PM PST

Vehicle: [Fleet] 2021 Chevrolet Silverado 3500HD (CC30903) 2WD Reg Cab 142" LT (✔ Complete)

**Safety-Interior**

OnStar and Chevrolet connected services capable (Terms and limitations apply. See onstar.com or dealer for details.)

Rear Vision Camera (Deleted with (ZW9) pickup bed delete.)

Hitch Guidance dynamic single line to aid in trailer alignment for hitching (Deleted with (ZW9) pickup bed delete.)

Teen Driver a configurable feature that lets you activate customizable vehicle settings associated with a key fob, to help encourage safe driving behavior. It can limit certain available vehicle features, and it prevents certain safety systems from being turned off. An in-vehicle report card gives you information on driving habits and helps you to continue to coach your new driver

Tire Pressure Monitoring System with Tire Fill Alert (does not apply to spare tire)

**Processing-Other**

Trailer Information Label provides max trailer ratings for tongue weight, conventional, gooseneck and 5th wheel trailering (Not available with (ZW9) pickup bed delete.)

**WARRANTY**

Warranty Note: <<< Preliminary 2021 Warranty >>>

Basic Years: 3

Basic Miles/km: 36,000

Drivetrain Years: 5

Drivetrain Miles/km: 60,000

Drivetrain Note: HD Duramax Diesel: 5 Years/100,000 Miles; Qualified Fleet Purchases: 5 Years/100,000 Miles

Corrosion Years (Rust-Through): 6

Corrosion Years: 3

Corrosion Miles/km (Rust-Through): 100,000

Corrosion Miles/km: 36,000

Roadside Assistance Years: 5

Roadside Assistance Miles/km: 60,000

Roadside Assistance Note: HD Duramax Diesel: 5 Years/100,000 Miles; Qualified Fleet Purchases: 5 Years/100,000 Miles

Maintenance Note: 1 Year/1 Visit





**NEW HAMPSHIRE**  
 554 Maple Street  
 Hopkinton, NH 03229  
 P: (603) 225-9576  
 F: (603) 228-5246

## Sales Quote

**IMPORTANT:** All invoices are due and payable in U.S. Dollars in Guadalupe County, Texas, or where indicated below. No goods to be returned without our written permission. Goods must be returned transportation charges pre-paid. A handling charge will be made on all returned goods. **LATE CHARGE:** A late charge of 1.5% of any past due balance of the dealers account as of the last day of the month will be billed as of the 15th day of the following month if payment has not been received by that date.

<b>CUSTOMER NO</b>	823277	<b>TERRITORY</b>	392	<b>PAGE 2 of 2</b>
<b>ORDER DATE</b>	01/04/2021	<b>CUSTOMER PO</b>	964666LACEY	
<b>QUOTE DATE</b>	01/04/2021	<b>SHIPPED VIA</b>		
<b>SALES ORDER</b>	5953331 - SQ	<b>FREIGHT TERMS</b>	EXW- CUSTOMER FRT ACCOUNT DIRECT BILL TRANSER AT ORIGIN	
<b>PAYMENT TERMS</b>	Net 30 Days from Invoice Date		<b>CODE</b>	002
<b>DELIVERY INSTRUCTIONS:</b>				
			<b>REQUESTED SHIP DATE</b>	01/04/2021

**SOLD TO:**  
 TOWN OF BOXFORD CHP  
 7B SPOFFORD RD  
 BOXFORD MA 01921-1501

**SHIP TO:**  
 TOWN OF BOXFORD CHT  
 7B SPOFFORD RD  
 BOXFORD MA 01921-1501

SeanLacey@HPFairfield.com

ITEM NUMBER	BRANCH	DESCRIPTION	PICK SLIP# LOT/SERIAL	QUANTITY SHIPPED	LIST PRICE	DISC%	EXTENDED AMOUNT
HOTPATCHERHPF	9958	2 TON SLIDE IN		1	15,899.00	0	15,899.00

<b>R E M A R K S</b>	<b>NET DUE</b>	<b>CASH DISC.</b>	<b>IF PAID BY</b>	<b>SUB-TOTAL</b>	15,899.00
	15,899.00	0.00	02/03/2021	<b>FREIGHT &amp; HANDLING</b>	0.00
				<b>SALES TAX</b>	0.00
				<b>TOTAL(USD)</b>	15,899.00
				<b>PREPAID AMOUNT</b>	

**IMPORTANT:** Alamo Group or affiliates (Alamo Group) shall not be liable to any person for any claim for injuries or damages which claim for injuries or damages arises out of or which results from the repair of this product by a person or firm other than Alamo Group. Repair parts are intended for use only on equipment manufactured or sold by Alamo Group.



**NEW HAMPSHIRE**  
 554 Maple Street  
 Hopkinton, NH 03229  
 P: (603) 225-9576  
 F: (603) 228-5246

## Sales Quote

**IMPORTANT:** All invoices are due and payable in U.S. Dollars in Guadalupe County, Texas, or where indicated below. No goods to be returned without our written permission. Goods must be returned transportation charges pre-paid. A handling charge will be made on all returned goods.  
**LATE CHARGE:** A late charge of 1.5% of any past due balance of the dealers account as of the last day of the month will be billed as of the 15th day of the following month if payment has not been received by that date.

CUSTOMER NO	823277	TERRITORY	392	PAGE 1 of 2
ORDER DATE	01/04/2021	CUSTOMER PO	964666LACEY	
QUOTE DATE	01/04/2021	SHIPPED VIA		
SALES ORDER	5953331 - SQ	FREIGHT TERMS	EXW- CUSTOMER FRT ACCOUNT DIRECT BILL TRANSER AT ORIGIN	
			EX2	
PAYMENT TERMS	Net 30 Days from Invoice Date		CODE	002
DELIVERY INSTRUCTIONS:				
		REQUESTED SHIP DATE	01/04/2021	

**SOLD TO:**  
 TOWN OF BOXFORD CHP  
 7B SPOFFORD RD  
 BOXFORD MA 01921-1501

**SHIP TO:**  
 TOWN OF BOXFORD CHT  
 7B SPOFFORD RD  
 BOXFORD MA 01921-1501

DESCRIPTION/REMARKS
Quote provided as requested,
Quote provided as requested for Falcon 2 ton Slide In Hot Boxer with the following features
Battery charger package
Automatic temperature control
VIP Technology
One-piece ceramic combustion chamber (diesel)
92% fuel efficiency (diesel)
12-volt deep cycle battery
Heated shoveling platform Conspicuity tape
Price does not include delivery but it is available at additional cost
Respectfully submitted by,
Sean Lacey 603 892 5500

R E M A R K S	<b>NET DUE</b>	<b>CASH DISC.</b>	<b>IF PAID BY</b>	<b>SUB-TOTAL</b>	<b>15,899.00</b>
	15,899.00	0.00	02/03/2021	<b>FREIGHT &amp; HANDLING</b>	<b>0.00</b>
				<b>SALES TAX</b>	<b>0.00</b>
				<b>TOTAL(USD)</b>	<b>15,899.00</b>
				<b>PREPAID AMOUNT</b>	

**IMPORTANT:** Alamo Group or affiliates (Alamo Group) shall not be liable to any person for any claim for injuries or damages which claim for injuries or damages arises out of or which results from the repair of this product by a person or firm other than Alamo Group. Repair parts are intended for use only on equipment manufactured or sold by Alamo Group.

Chris Stasinis  
22 South Cross Road  
Bradford MA 01835

# Estimate

Name/Address
Town Of Boxford Department of Public Works 7B Spofford Rd Boxford, MA 01921

Date	Estimate No.	Project
03/03/21	1496	

Item	Description	Quantity	Cost	Total
Welding	Install the towns low pro dump body and pintle plate on new 2021 Chevy one ton Cab and chassy		3,500.00	3,500.00
			<b>Total</b>	<b>\$3,500.00</b>