

**ARTICLE 26.** To see if the Town will vote to authorize the Town **to transfer the care, custody, management and control** of “Parcel X-6-T” and “Parcel X-TE-11” located on a parcel of land in the Town of Boxford, commonly known as “**Baldpate Pasture**”, and any other land and/or permanent and temporary easement areas as may be shown on a plan of land entitled “Massachusetts Department of Transportation Highway Division Plan and Profile of Border to Boston Trail in the Towns of Boxford & Georgetown,” revised through February 9, 2021, prepared by Stantec, a copy of which is on file with the Town Clerk, as said plan may be amended, **for recreational trail purposes**, including, without limitation, for the construction, installation, inspection, improvement, maintenance, repair, replacement and/or relocation of a rail trail, rights of way, access ways, sidewalks, ramps, drainage, utilities, slope, grading, landscaping, and for any and all other uses and purposes incidental or related thereto; from the Select Board, or such other board or commission that may have custody thereof, to the Select Board for the purpose of dedication to recreational trail purposes; and, further, to raise and appropriate, transfer from available funds, and/or borrow a sum of money to fund the foregoing project and any costs incidental or related thereto, including, without limitation, the cost of any land/easement acquisitions; and, further, to authorize the Select Board to enter into all agreements and execute any and all instruments as may be necessary or convenient to effectuate the foregoing purposes; or take any other action thereon.

Sponsored and supported by the Border to Boston Trail Committee  
Finance Committee recommends adoption of this article  
Select Board recommends adoption of this article

**MOTION:** I move to authorize the Town **to transfer the care, custody, management and control** of “Parcel X-6-T” and “Parcel X-TE-11” located on a parcel of land in the Town of Boxford, commonly known as “**Baldpate Pasture**”, to the Select Board for the purpose of dedication to recreational trail purposes; and, to authorize the Select Board to enter into all agreements and execute any and all instruments as may be necessary or convenient to effectuate the foregoing purposes **as described in and in accordance with Article #26 of this warrant.**

**COMMENTS:** The long-awaited Border to Boston paved trail is beginning – slowly – to be built. The sections in Salisbury and Newburyport are complete. The next section on the State’s plan is the trail through Georgetown – from Newbury, through Georgetown Center into Boxford. The trail primarily aligns with the existing power lines owned by National Grid. For the vast majority of the trail, the land is owned and maintained by National Grid.

The southernmost point of the Georgetown trail extends about ¼ of a mile into Boxford to terminate on Georgetown Road. In Boxford one part of the trail is not owned by the Grid, instead it is owned by the Town of Boxford. This article allows the Select Board to authorize the trail to be built on the Boxford land under the National Grid power lines. The actual construction is scheduled for FY2025.

BOXFORD & SECRETS TOWN  
 BORDER TO BOSTON TRAIL  
 PRELIMINARY RIGHT OF WAY  
 PROPERTY PLANS  
 BOXFORD  
 SHEET 3 OF 21

STATE	MA	FED. ACP PROJ. NO.	607541
SHEET NO.	30	TOTAL SHEETS	48
PROJECT FILE NO.	607541		

TOWN, N/T  
 GREAT POND ROAD  
 MAP-LOT# 18-1-1.4

RICHARD SCOTT WARE, N/T  
 L.C. BOOK 15885  
 L.C. DEC. 27, 2005  
 DOC. 270645  
 82 CRES. POND DR  
 MAP-LOT# 18-1-1.3



TOWN OF BOXFORD  
 20' WIDE DRAINAGE EASEMENT  
 L.C. DEC. 23, 2008  
 L.C. DEC. 30, 2014

T/6  
 Z/BERET  
 2 PACE 65749  
 534209  
 POND ROAD  
 P18-1-1.2

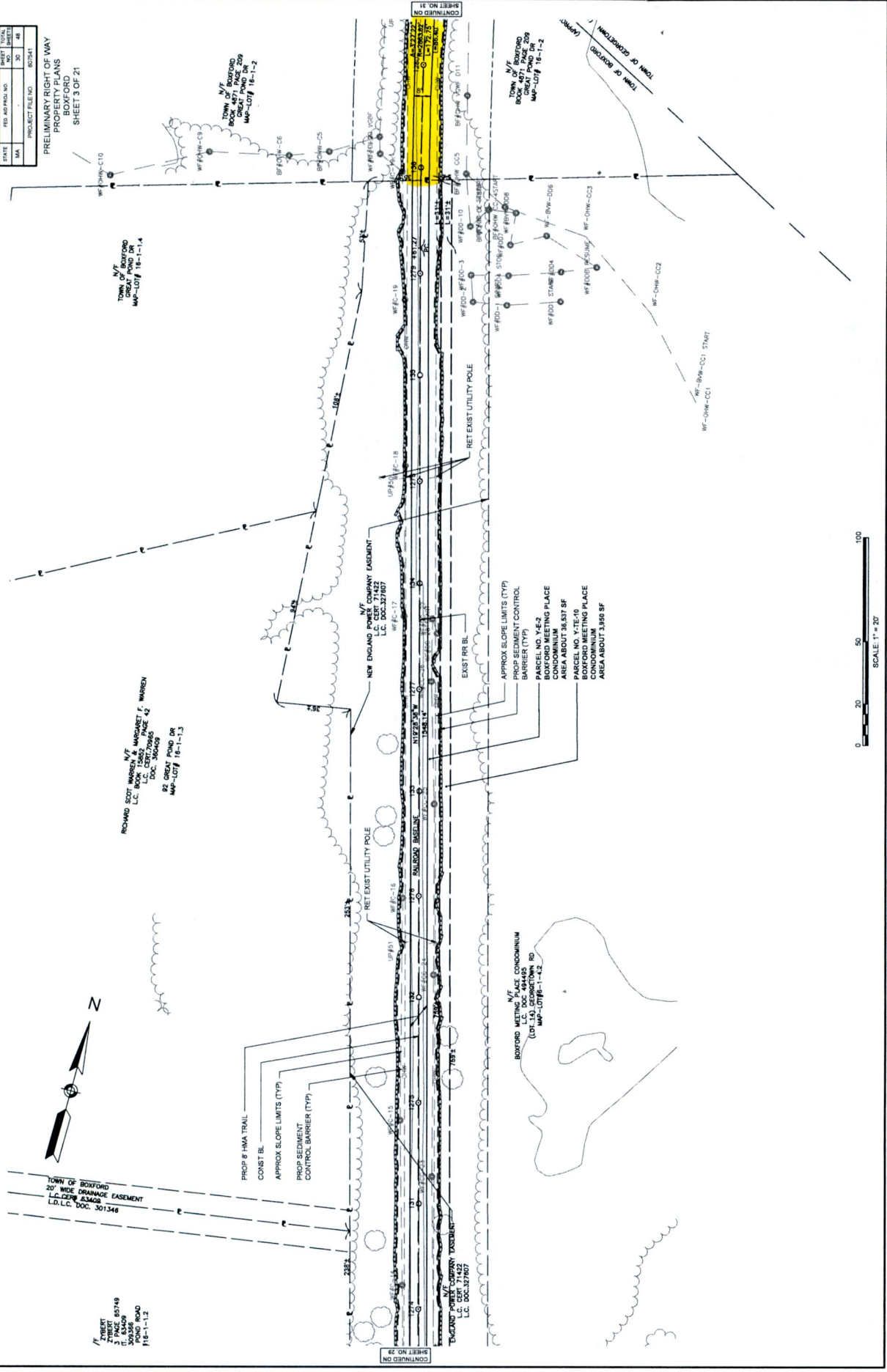

CONTINUED ON SHEET NO. 29

CONTINUED ON SHEET NO. 31

BOYFORD & GEORGETOWN,  
BORDER TO BOSTON TRAIL  
PRELIMINARY RIGHT OF WAY  
GEORGETOWN  
SHEET 4 OF 21

DATE	REV.	AS PLOTTED BY	SHEET NO.	TOTAL SHEETS
MA			31	48
PROJECT FILE NO.			907541	



1 ENG

210

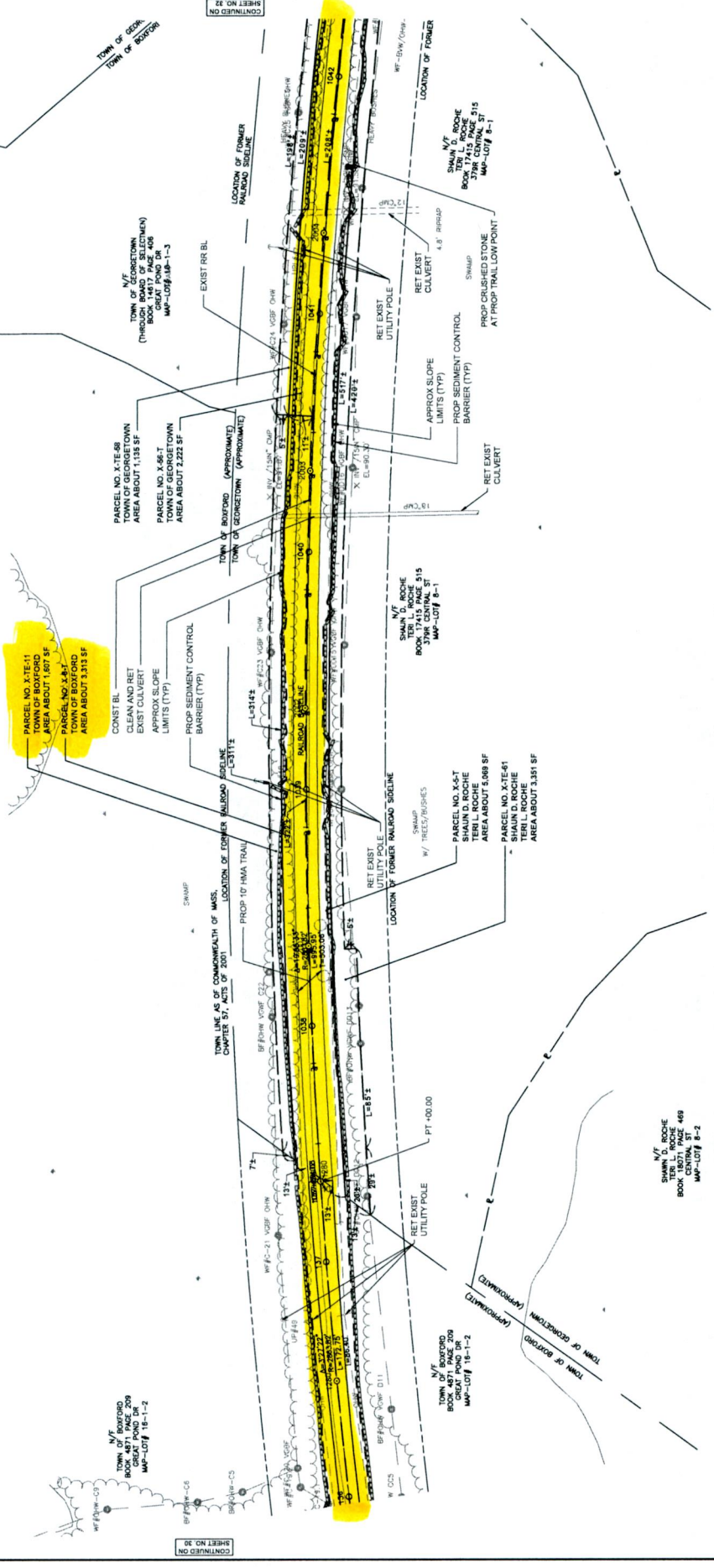

CONTINUED ON SHEET NO. 30

CONTINUED ON SHEET NO. 32

N/T  
SHAIN D. ROCHE  
181371, PARCE 469  
CENTRAL ST  
MAP-LOT# 8-1

TOWN OF BOYFORD  
BOOK 4871, PAGE 209  
GREAT POND DR  
MAP-LOT# 10-1-2

N/T  
TOWN OF BOYFORD  
BOOK 4871, PAGE 209  
GREAT POND DR  
MAP-LOT# 10-1-2

PARCEL NO. X-TE-48  
TOWN OF GEORGETOWN  
AREA ABOUT 1,135 SF

N/T  
TOWN OF GEORGETOWN  
(THROUGH BOARD OF SELECTMEN)  
BOOK 33457, PAGE 406  
MAP-LOT# 10-1-3

PARCEL NO. X-TE-41  
SHAIN D. ROCHE  
AREA ABOUT 5,069 SF

PARCEL NO. X-TE-41  
SHAIN D. ROCHE  
AREA ABOUT 3,351 SF

N/T  
SHAIN D. ROCHE  
BOOK 181371, PAGE 515  
CENTRAL ST  
MAP-LOT# 8-1

PARCEL NO. X-TE-11  
TOWN OF BOYFORD  
AREA ABOUT 1,807 SF

PARCEL NO. X-TE-11  
TOWN OF BOYFORD  
AREA ABOUT 3,313 SF