

**LOCUS MAP**

NOT TO SCALE

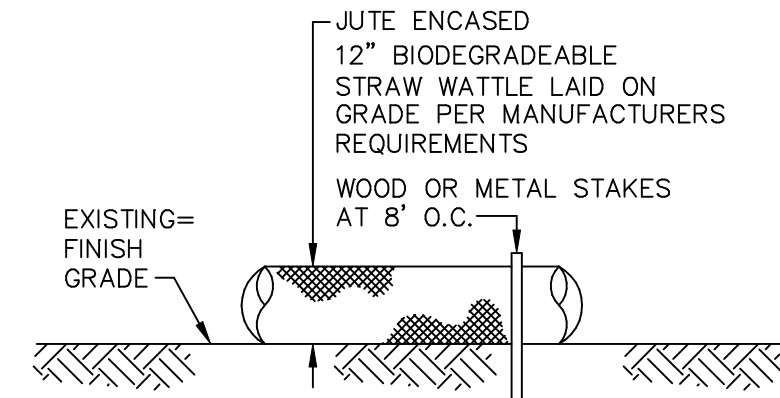

**STRAW WATTLE**  
NOT TO SCALE

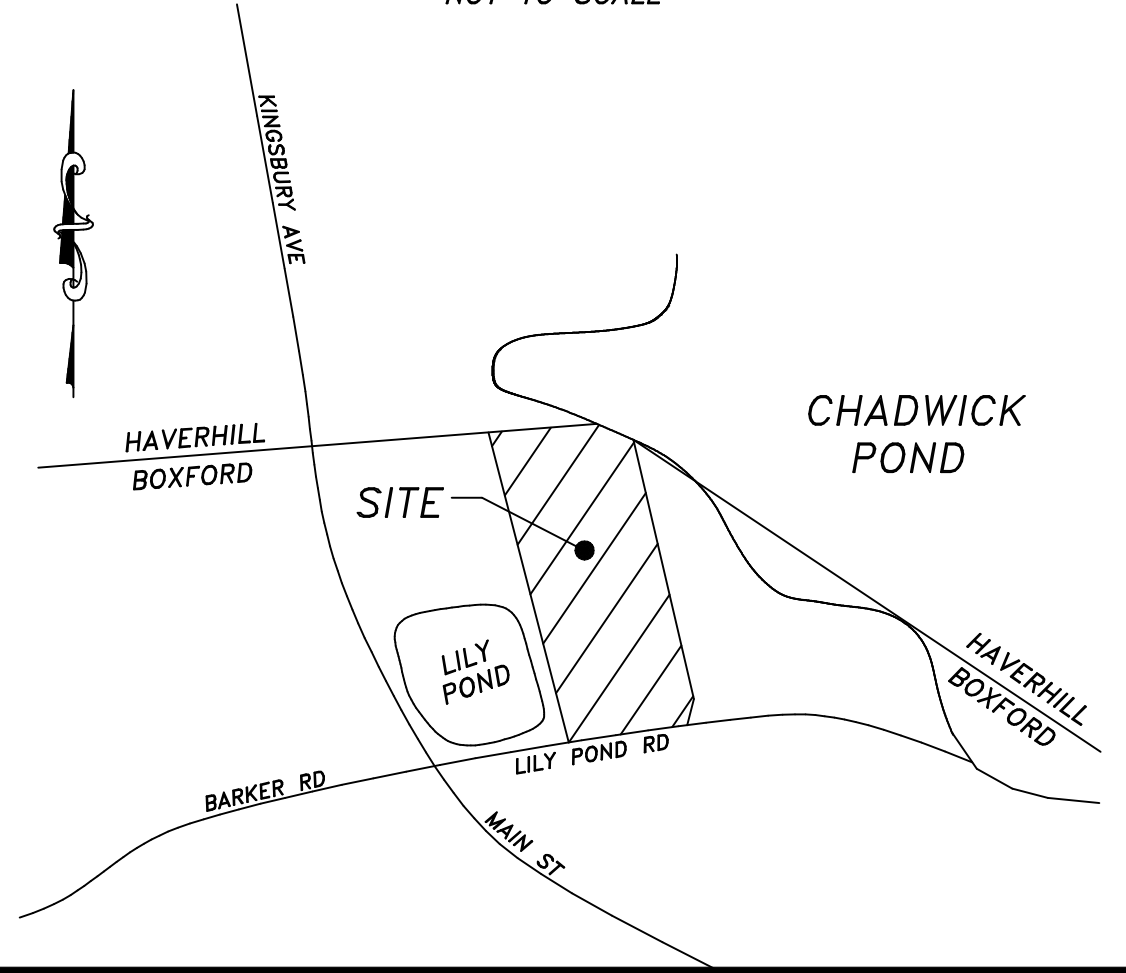
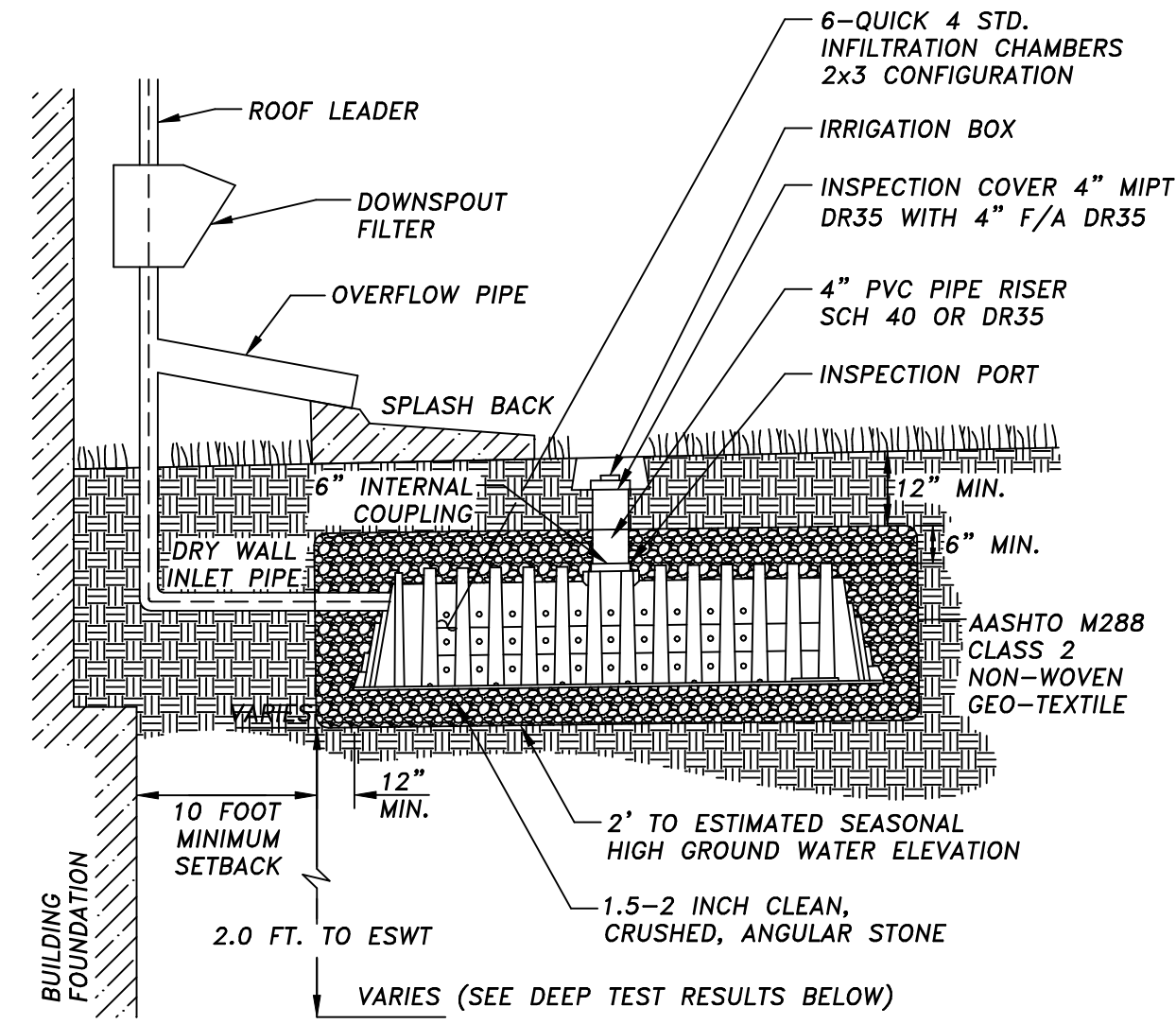

**ROOF DRAIN INFILTRATOR**  
NOT TO SCALE

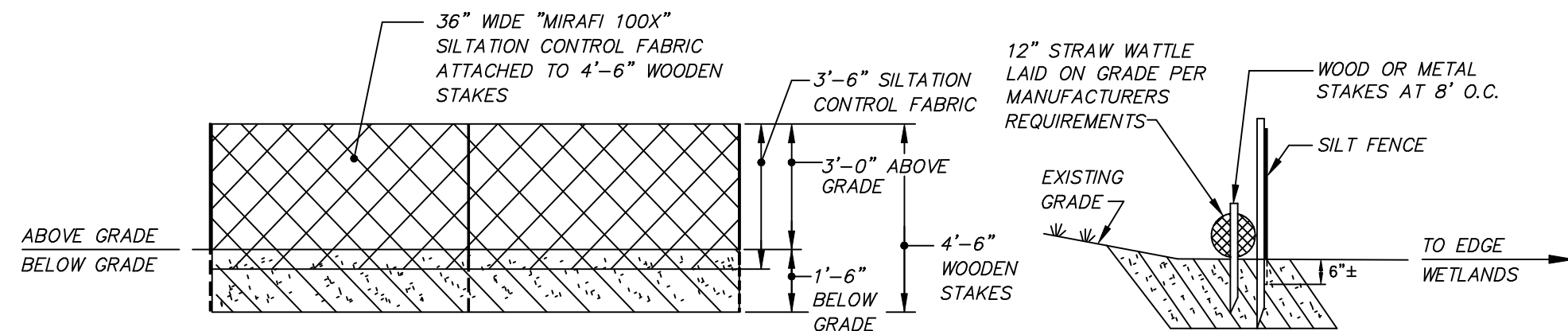

**STRAW WATTLE WITH SILT FENCE**  
NOT TO SCALE

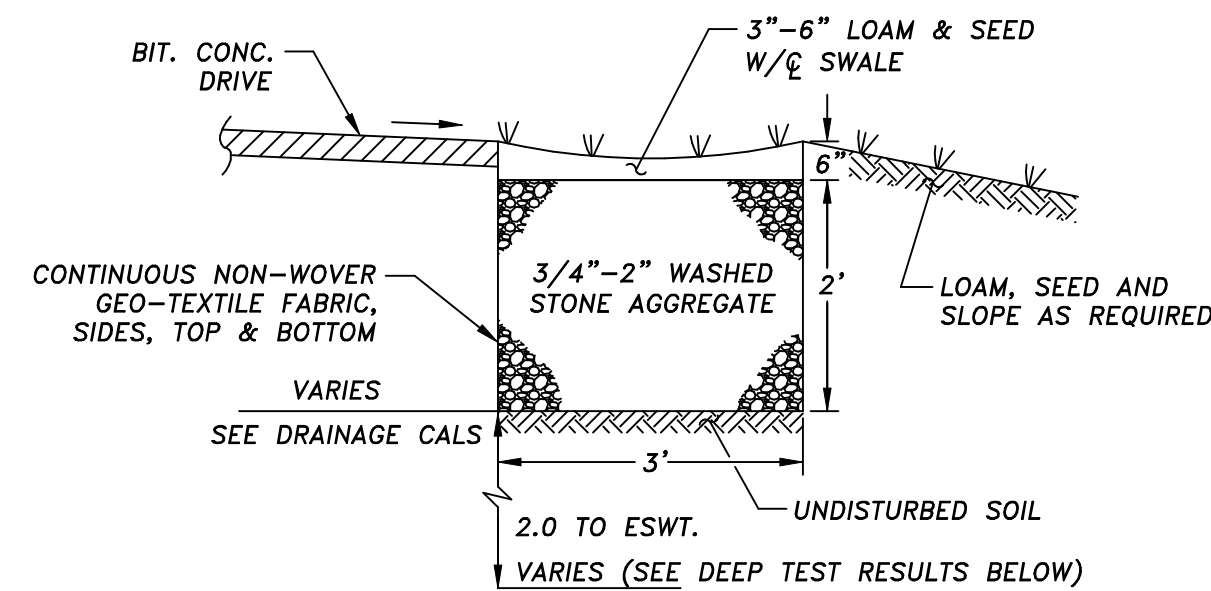

**INFILTRATION TRENCH**  
NOT TO SCALE

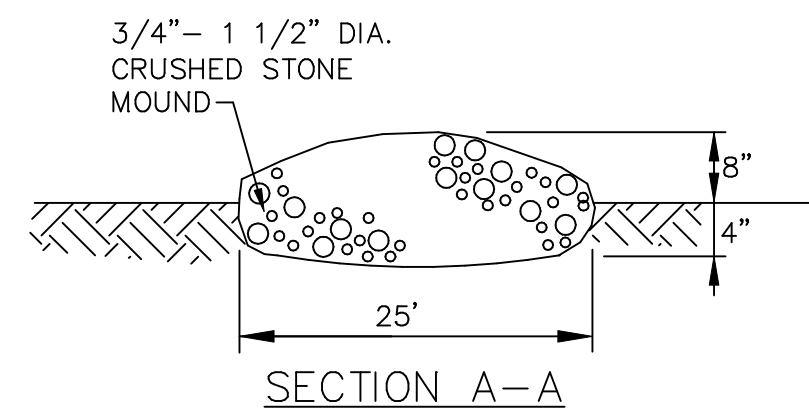

SECTION A-A

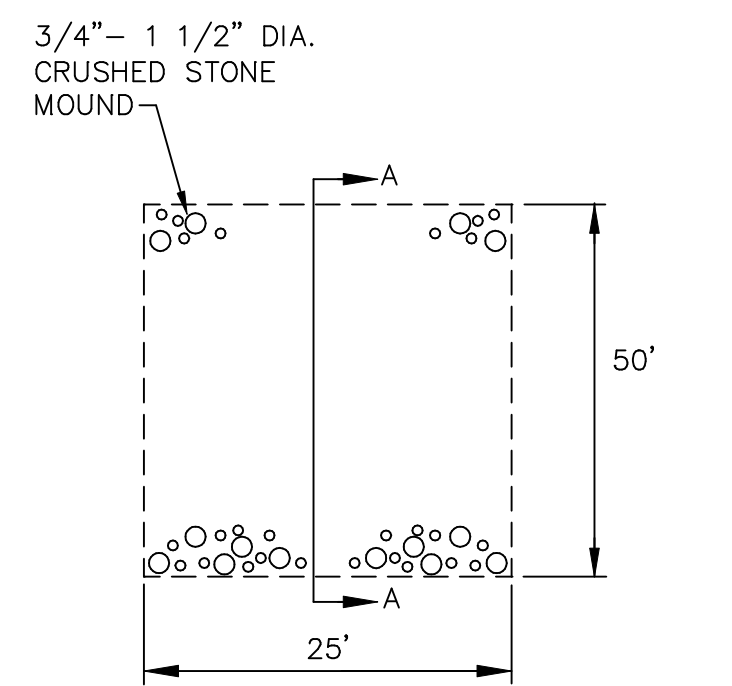

**CRUSHED STONE FILTER BERM**  
N.T.S.

**DEEP TEST RESULTS**

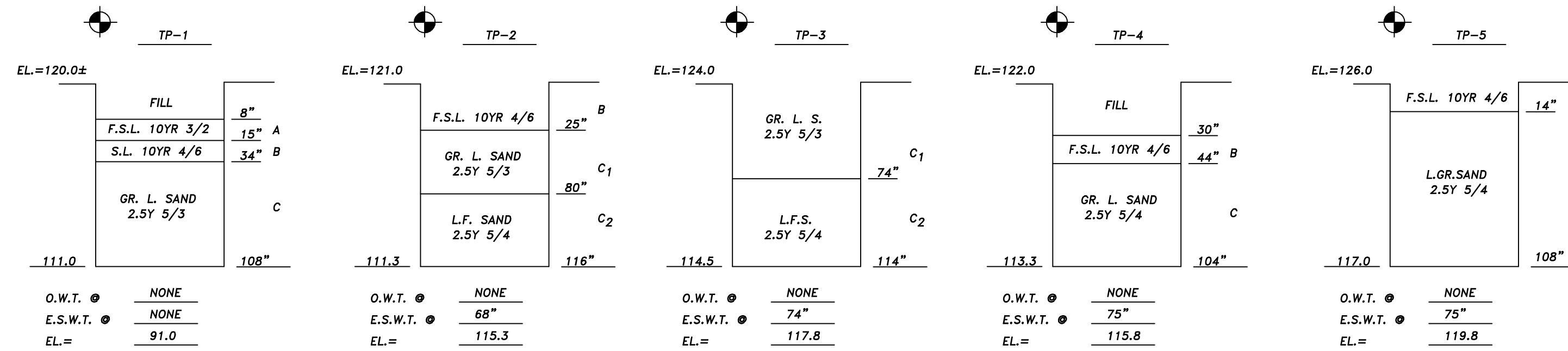

TEST DATE: 9-26-22  
EVALUATOR: BILL DUFRESNE S.E. #640  
INSPECTOR:

DEEP TESTS AND RESULTS ARE PROVIDED TO DEMONSTRATE SOIL SUITABILITY FOR THE PURPOSE OF COMPLIANCE WITH TITLE 5 AND WERE NOT INTENDED TO BE USED FOR CONSTRUCTION ESTIMATING. THE DEPTH OF EXCAVATION MAY NOT BE REFLECTED IN THESE RESULTS AND SHOULD BE DETERMINED IN THE FIELD BY THE CONTRACTOR. ANY USE OF THESE RESULTS FOR ESTIMATING PURPOSES SHALL BE DONE SO AT THE CONTRACTORS RISK.

**NOTES**

- 1.) THE PROPOSED STRAW WATTLE, FILTER BERM, AND ALL EROSION CONTROL DEVICES SHALL BE INSTALLED BEFORE ANY OTHER EARTH ALTERING ACTIVITIES.
- 2.) THE EROSION CONTROL DEVICES SHALL BE PERIODICALLY INSPECTED AND REPAIRED IF NECESSARY AND SHALL REMAIN IN PLACE UNTIL CONSTRUCTION IS COMPLETED AND THE SITE STABILIZATION HAS OCCURRED.
- 3.) ALL EXCAVATED SOILS SHALL BE REMOVED FROM THE SITE OR STOCKPILED AS SHOWN FOR FINAL USE ON SITE.
- 4.) THE CONTRACTOR SHALL CALL DIG SAFE 72 HRS. PRIOR TO ANY EXCAVATING ACTIVITIES.
- 5.) UTILITIES SHOWN WERE TAKEN FROM FIELD OBSERVATIONS, EXISTING PLANS AND RECORDS AND MAY BE APPROXIMATE. THE CONTRACTOR SHALL BE RESPONSIBLE FOR FIELD VERIFYING ALL UNDERGROUND UTILITIES SHOWN OR NOT SHOWN ON THESE PLANS. THE DESIGN ENGINEER SHALL BE NOTIFIED OF ANY DISCREPANCIES SO THAT THE REMEDIAL ACTION CAN BE TAKEN.
- 6.) TOTAL LIMIT OF DISTURBANCE IS 57,780 S.F.
- 7.) BENCHMARK P.K. SET EL=122.91
- 8.) ALL WETLAND FIELD WORK AND INSPECTIONS SHALL BE DONE BY TOM HUGHES, HUGHES ENVIRONMENTAL CONSULTING, 44 MERRIMAC STREET, NEWBURYPORT, MA 01950.



**PLAN OF LAND SHOWING  
CONSTRUCTION & STORMWATER MANAGEMENT**  
IN  
**BOXFORD, MASS.**  
AS PREPARED FOR OWNER  
**JOHN BUTT**  
8 LILY POND ROAD

SCALE: 1"=20'

DATE: 9-22-22

ASSESSORS MAP 2 BLK 1 LOT 6

SHT. 2 OF 2