

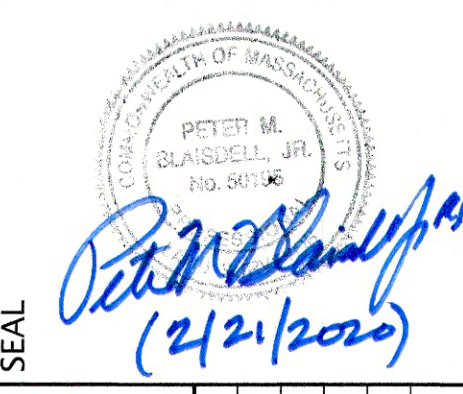

Owner/Applicant:
Paul & Lisa Ellis-Oliveira
42 High Ridge Road
Boxford, MA 01921

Designed By: CJH
Drawn By: SML
Reviewed By: CJH
Project Manager: CJH
Job File Number: BOXF-0057
Drawing File Folder: BOXF57

Drawing Issued for Review Only
 Drawing Issued for Permit
 Drawing Issued for Construction



AS BUILT PLAN
#42 HIGH RIDGE ROAD, BOXFORD, MA

SCALE: 1"=20'
FEBRUARY 21, 2020

DRAWING: AB-1
SHEET 1 OF 1

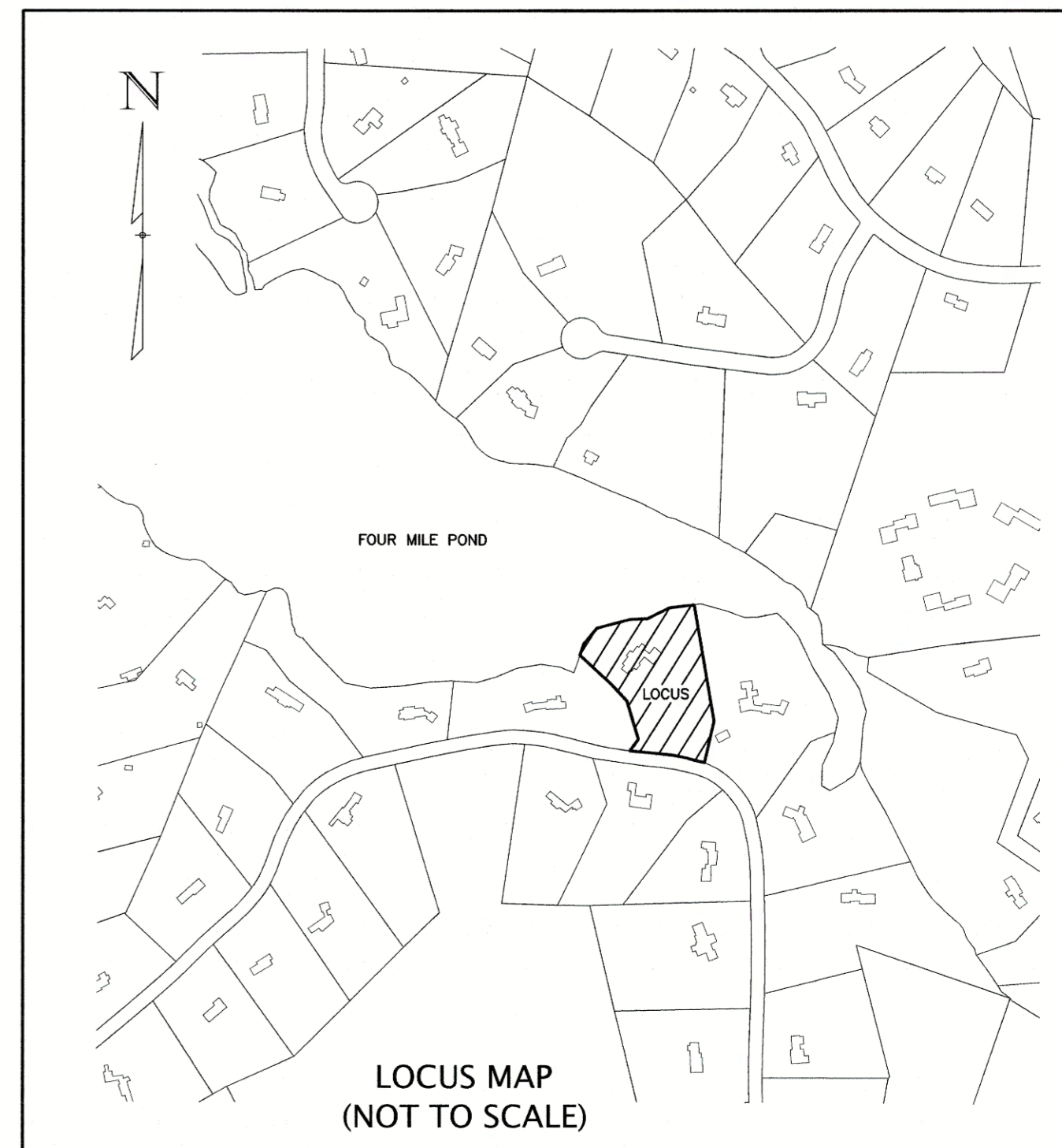
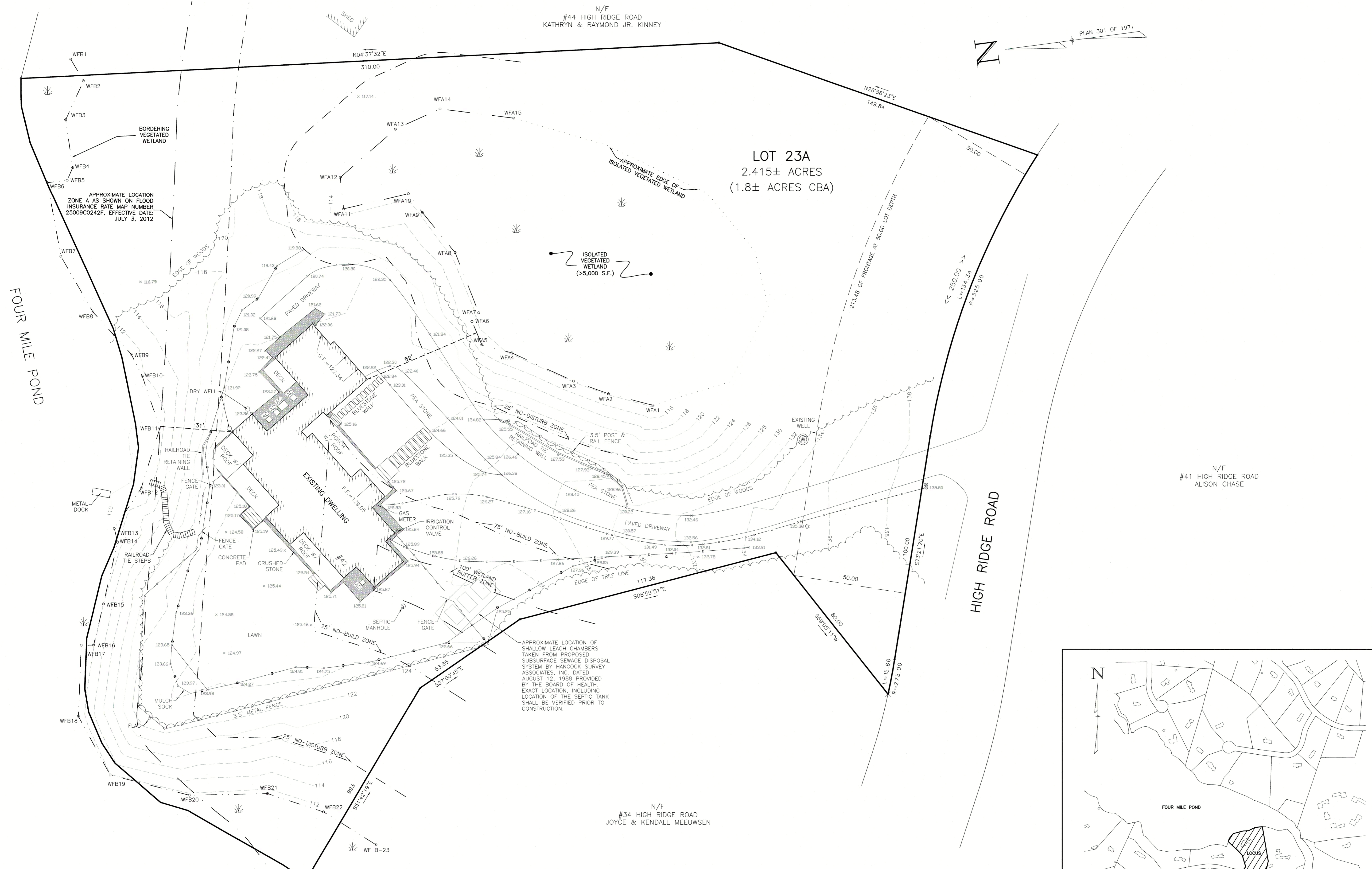

- NOTES:
- ALL ELEVATIONS SHOWN ARE REFERENCED TO NAVD1988.
 - EXISTING TOPOGRAPHY SHOWN IS THE RESULT OF AN ACTUAL FIELD SURVEY CONDUCTED BY WILLIAMS & SPARAGES LLC ON APRIL 11, 2018.
 - WETLAND RESOURCE AREA DELINEATED BY WILLIAMS & SPARAGES LLC OF APRIL 8, 2018.
 - THIS PLAN WAS PREPARED TO ACCOMPANY A REQUEST FOR A CERTIFICATE OF COMPLIANCE UNDER MASS DEP FILE NUMBER 114-1262.
 - AS BUILT INFORMATION SHOWN IS THE RESULT OF AN ACTUAL FIELD SURVEY CONDUCTED BY WILLIAMS & SPARAGES LLC ON SEPTEMBER 16, 2019.

P:\BOXF-0057 (42 High Ridge Road)\Drawings\ABhighridge2.dwg, ab1.dwg