

NOTICE OF INTENT
For
Proposed Site Work
28 Pine Plain Road
Boxford, Massachusetts

May 15, 2023

Prepared for:
Marie Lamb & Sundar Narasimhan
28 Pine Plain Road
Boxford, MA 01921

Prepared By:



1 East River Place
Methuen, MA 01844

Project Description

This Notice of Intent (NOI) is filed pursuant to the Massachusetts Wetlands Protection Act (MGL Chapter 131, Section 40) and its implementing regulations (310 CMR 10.00) and the Boxford Wetland protection By-Law for a project to construct a patio, pool house/shed and grading which fall within the buffer zone of BVWs. A pool is also part of the larger project but will be located outside of the 100' buffer zone.

The proposed work is to be performed at 28 Pine Plain Road, a parcel on the west side of the road in Boxford surrounded by similarly sized single family homes and undeveloped land. The work is on an existing 97,302± square foot, single-family lot. Currently the lot contains a single-family dwelling with a cleared back yard containing a shed. The wetlands on the property were delineated by Norse Environmental Services, Inc. in March 2022 and located by an instrument field survey completed by this firm. No work within the BVW is proposed.

Resource areas will be protected throughout construction by a staked erosion and sedimentation control barrier and the limiting of clearing to only what is necessary. All proposed work complies with the Town's Wetland Bylaw with regards to setbacks for non-disturbance, no-build, driveways, pools and patios.

A copy of the Estimated Habitat map is attached which shows the parcel is not within or near Estimated Habitat of Rare or Endangered Wildlife according to the latest Natural Heritage and Endangered Species Program website map dated August 1, 2021.

A copy of the Flood Insurance Rate Map is attached which shows the parcel is not in or near floodplain according to Flood Insurance Rate Map 25009C0233F, dated July 3, 2012.

A copy of the National Wetlands Inventory Map (NWI) is also attached. The wetlands mapped around the property are similar to what was flagged on the ground by Norse Environmental Services.

Soils on the lot were mapped by the USDA Natural Resources Conservation Service (NRCS); a copy of the map is attached. The soil in the area proposed for the work is mapped as a Hinckley loamy sand (map unit 253C) and Hinckley and Windsor soils (map unit 257E) which are both classified as Hydrological soil group (HSG) A. An HSG A soil have high infiltration rate (low runoff potential) when thoroughly wet.



Massachusetts Department of Environmental Protection
 Bureau of Resource Protection - Wetlands
WPA Form 3 – Notice of Intent
 Massachusetts Wetlands Protection Act M.G.L. c. 131, §40

Provided by MassDEP:

MassDEP File Number

Document Transaction Number

City/Town

Important:
 When filling out forms on the computer, use only the tab key to move your cursor - do not use the return key.



Note:
 Before completing this form consult your local Conservation Commission regarding any municipal bylaw or ordinance.

A. General Information

1. Project Location (**Note:** electronic filers will click on button to locate project site):

<u>28 Pine Plain Road</u>	<u>Boxford</u>	<u>01921</u>
a. Street Address	b. City/Town	c. Zip Code
Latitude and Longitude:		
<u>11</u>	<u>42-42-59N</u>	<u>71-02-02W</u>
f. Assessors Map/Plat Number	d. Latitude	e. Longitude
	<u>02/23</u>	
	g. Parcel /Lot Number	

2. Applicant:

<u>Marie</u>	<u>Lamb</u>	
a. First Name	b. Last Name	
c. Organization		
<u>28 Pine Plain Road</u>		
d. Street Address		
<u>Boxford</u>	<u>MA</u>	<u>01921</u>
e. City/Town	f. State	g. Zip Code
h. Phone Number	i. Fax Number	j. Email Address

3. Property owner (required if different from applicant): Check if more than one owner

see attached list

a. First Name	b. Last Name	
c. Organization		
d. Street Address		
e. City/Town	f. State	g. Zip Code
h. Phone Number	i. Fax Number	j. Email address

4. Representative (if any):

<u>Dennis</u>	<u>Griecci</u>	
a. First Name	b. Last Name	
<u>Andover Consultants, Inc.</u>		
c. Company		
<u>1 East River Place</u>		
d. Street Address		
<u>Methuen</u>	<u>MA</u>	<u>01844</u>
e. City/Town	f. State	g. Zip Code
<u>(978) 687-3828</u>	<u>dgriecci@andoverconsultants.com</u>	
h. Phone Number	i. Fax Number	j. Email address

5. Total WPA Fee Paid (from NOI Wetland Fee Transmittal Form):

<u>\$110.00</u>	<u>\$42.50</u>	<u>\$67.50</u>
a. Total Fee Paid	b. State Fee Paid	c. City/Town Fee Paid

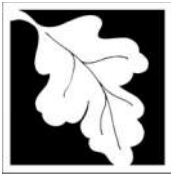

Massachusetts Department of Environmental Protection
 Bureau of Resource Protection - Wetlands
WPA Form 3 – Notice of Intent
 Massachusetts Wetlands Protection Act M.G.L. c. 131, §40

Provided by MassDEP:

MassDEP File Number

Document Transaction Number

City/Town

A. General Information (continued)

6. General Project Description:

Construction of a portion of a patio (+/-265 sq) and a pool house/shed and minor grading within the 100' buffer zone of a bordering vegetated wetland at a single family home.

7a. Project Type Checklist: (Limited Project Types see Section A. 7b.)

- 1. Single Family Home
- 2. Residential Subdivision
- 3. Commercial/Industrial
- 4. Dock/Pier
- 5. Utilities
- 6. Coastal engineering Structure
- 7. Agriculture (e.g., cranberries, forestry)
- 8. Transportation
- 9. Other

7b. Is any portion of the proposed activity eligible to be treated as a limited project (including Ecological Restoration Limited Project) subject to 310 CMR 10.24 (coastal) or 310 CMR 10.53 (inland)?

1. Yes No If yes, describe which limited project applies to this project. (See 310 CMR 10.24 and 10.53 for a complete list and description of limited project types)

2. Limited Project Type

If the proposed activity is eligible to be treated as an Ecological Restoration Limited Project (310 CMR10.24(8), 310 CMR 10.53(4)), complete and attach Appendix A: Ecological Restoration Limited Project Checklist and Signed Certification.

8. Property recorded at the Registry of Deeds for:

Essex South	
a. County	b. Certificate # (if registered land)
13787	0578
c. Book	d. Page Number

B. Buffer Zone & Resource Area Impacts (temporary & permanent)

- 1. Buffer Zone Only – Check if the project is located only in the Buffer Zone of a Bordering Vegetated Wetland, Inland Bank, or Coastal Resource Area.
- 2. Inland Resource Areas (see 310 CMR 10.54-10.58; if not applicable, go to Section B.3, Coastal Resource Areas).

Check all that apply below. Attach narrative and any supporting documentation describing how the project will meet all performance standards for each of the resource areas altered, including standards requiring consideration of alternative project design or location.



Massachusetts Department of Environmental Protection
Bureau of Resource Protection - Wetlands

WPA Form 3 – Notice of Intent

Massachusetts Wetlands Protection Act M.G.L. c. 131, §40

Provided by MassDEP:

MassDEP File Number

Document Transaction Number

City/Town

B. Buffer Zone & Resource Area Impacts (temporary & permanent) (cont'd)

For all projects affecting other Resource Areas, please attach a narrative explaining how the resource area was delineated.

Resource Area	Size of Proposed Alteration	Proposed Replacement (if any)
a. <input type="checkbox"/> Bank	1. linear feet	2. linear feet
b. <input type="checkbox"/> Bordering Vegetated Wetland	1. square feet	2. square feet
c. <input type="checkbox"/> Land Under Waterbodies and Waterways	1. square feet 3. cubic yards dredged	2. square feet

Resource Area	Size of Proposed Alteration	Proposed Replacement (if any)
d. <input type="checkbox"/> Bordering Land Subject to Flooding	1. square feet 3. cubic feet of flood storage lost	2. square feet 4. cubic feet replaced
e. <input type="checkbox"/> Isolated Land Subject to Flooding	1. square feet 2. cubic feet of flood storage lost	3. cubic feet replaced
f. <input type="checkbox"/> Riverfront Area	1. Name of Waterway (if available) - specify coastal or inland	

2. Width of Riverfront Area (check one):

- 25 ft. - Designated Densely Developed Areas only
- 100 ft. - New agricultural projects only
- 200 ft. - All other projects

3. Total area of Riverfront Area on the site of the proposed project: _____ square feet

4. Proposed alteration of the Riverfront Area:

a. total square feet _____ b. square feet within 100 ft. _____ c. square feet between 100 ft. and 200 ft. _____

5. Has an alternatives analysis been done and is it attached to this NOI? Yes No

6. Was the lot where the activity is proposed created prior to August 1, 1996? Yes No

3. Coastal Resource Areas: (See 310 CMR 10.25-10.35)

Note: for coastal riverfront areas, please complete **Section B.2.f.** above.



Massachusetts Department of Environmental Protection
Bureau of Resource Protection - Wetlands

WPA Form 3 – Notice of Intent

Massachusetts Wetlands Protection Act M.G.L. c. 131, §40

Provided by MassDEP:

MassDEP File Number

Document Transaction Number

City/Town

B. Buffer Zone & Resource Area Impacts (temporary & permanent) (cont'd)

Check all that apply below. Attach narrative and supporting documentation describing how the project will meet all performance standards for each of the resource areas altered, including standards requiring consideration of alternative project design or location.

Online Users:
Include your document transaction number (provided on your receipt page) with all supplementary information you submit to the Department.

<u>Resource Area</u>	<u>Size of Proposed Alteration</u>	<u>Proposed Replacement (if any)</u>
a. <input type="checkbox"/> Designated Port Areas	Indicate size under Land Under the Ocean, below	
b. <input type="checkbox"/> Land Under the Ocean	_____	
	1. square feet	

	2. cubic yards dredged	
c. <input type="checkbox"/> Barrier Beach	Indicate size under Coastal Beaches and/or Coastal Dunes below	
d. <input type="checkbox"/> Coastal Beaches	_____	_____
	1. square feet	2. cubic yards beach nourishment
e. <input type="checkbox"/> Coastal Dunes	_____	_____
	1. square feet	2. cubic yards dune nourishment

	<u>Size of Proposed Alteration</u>	<u>Proposed Replacement (if any)</u>
f. <input type="checkbox"/> Coastal Banks	_____	
	1. linear feet	
g. <input type="checkbox"/> Rocky Intertidal Shores	_____	
	1. square feet	
h. <input type="checkbox"/> Salt Marshes	_____	_____
	1. square feet	2. sq ft restoration, rehab., creation
i. <input type="checkbox"/> Land Under Salt Ponds	_____	
	1. square feet	

	2. cubic yards dredged	
j. <input type="checkbox"/> Land Containing Shellfish	_____	
	1. square feet	
k. <input type="checkbox"/> Fish Runs	Indicate size under Coastal Banks, inland Bank, Land Under the Ocean, and/or inland Land Under Waterbodies and Waterways, above	

	1. cubic yards dredged	
l. <input type="checkbox"/> Land Subject to Coastal Storm Flowage	_____	
	1. square feet	

4. Restoration/Enhancement
If the project is for the purpose of restoring or enhancing a wetland resource area in addition to the square footage that has been entered in Section B.2.b or B.3.h above, please enter the additional amount here.

_____	_____
a. square feet of BVW	b. square feet of Salt Marsh

5. Project Involves Stream Crossings

_____	_____
a. number of new stream crossings	b. number of replacement stream crossings



Massachusetts Department of Environmental Protection
Bureau of Resource Protection - Wetlands

WPA Form 3 – Notice of Intent

Massachusetts Wetlands Protection Act M.G.L. c. 131, §40

Provided by MassDEP:

MassDEP File Number

Document Transaction Number

City/Town

C. Other Applicable Standards and Requirements

- This is a proposal for an Ecological Restoration Limited Project. Skip Section C and complete Appendix A: Ecological Restoration Limited Project Checklists – Required Actions (310 CMR 10.11).

Streamlined Massachusetts Endangered Species Act/Wetlands Protection Act Review

1. Is any portion of the proposed project located in **Estimated Habitat of Rare Wildlife** as indicated on the most recent Estimated Habitat Map of State-Listed Rare Wetland Wildlife published by the Natural Heritage and Endangered Species Program (NHESP)? To view habitat maps, see the *Massachusetts Natural Heritage Atlas* or go to http://maps.massgis.state.ma.us/PRI_EST_HAB/viewer.htm.

- a. Yes No **If yes, include proof of mailing or hand delivery of NOI to:**

**Natural Heritage and Endangered Species Program
Division of Fisheries and Wildlife
1 Rabbit Hill Road
Westborough, MA 01581**

Aug 1, 2021

b. Date of map

If yes, the project is also subject to Massachusetts Endangered Species Act (MESA) review (321 CMR 10.18). To qualify for a streamlined, 30-day, MESA/Wetlands Protection Act review, please complete Section C.1.c, and include requested materials with this Notice of Intent (NOI); *OR* complete Section C.2.f, if applicable. *If MESA supplemental information is not included with the NOI, by completing Section 1 of this form, the NHESP will require a separate MESA filing which may take up to 90 days to review (unless noted exceptions in Section 2 apply, see below).*

- c. Submit Supplemental Information for Endangered Species Review*

1. Percentage/acreage of property to be altered:
- (a) within wetland Resource Area _____ percentage/acreage
- (b) outside Resource Area _____ percentage/acreage
2. Assessor's Map or right-of-way plan of site
2. Project plans for entire project site, including wetland resource areas and areas outside of wetlands jurisdiction, showing existing and proposed conditions, existing and proposed tree/vegetation clearing line, and clearly demarcated limits of work **
- (a) Project description (including description of impacts outside of wetland resource area & buffer zone)
- (b) Photographs representative of the site

* Some projects **not** in Estimated Habitat may be located in Priority Habitat, and require NHESP review (see <https://www.mass.gov/endangered-species-act-mesa-regulatory-review>).

Priority Habitat includes habitat for state-listed plants and strictly upland species not protected by the Wetlands Protection Act.

** MESA projects may not be segmented (321 CMR 10.16). The applicant must disclose full development plans even if such plans are not required as part of the Notice of Intent process.



Massachusetts Department of Environmental Protection
Bureau of Resource Protection - Wetlands

WPA Form 3 – Notice of Intent

Massachusetts Wetlands Protection Act M.G.L. c. 131, §40

Provided by MassDEP:

MassDEP File Number

Document Transaction Number

City/Town

C. Other Applicable Standards and Requirements (cont'd)

4. Is any portion of the proposed project within an Area of Critical Environmental Concern (ACEC)?
- a. Yes No If yes, provide name of ACEC (see instructions to WPA Form 3 or MassDEP Website for ACEC locations). **Note:** electronic filers click on Website.
- b. ACEC
5. Is any portion of the proposed project within an area designated as an Outstanding Resource Water (ORW) as designated in the Massachusetts Surface Water Quality Standards, 314 CMR 4.00?
- a. Yes No
6. Is any portion of the site subject to a Wetlands Restriction Order under the Inland Wetlands Restriction Act (M.G.L. c. 131, § 40A) or the Coastal Wetlands Restriction Act (M.G.L. c. 130, § 105)?
- a. Yes No
7. Is this project subject to provisions of the MassDEP Stormwater Management Standards?
- a. Yes. Attach a copy of the Stormwater Report as required by the Stormwater Management Standards per 310 CMR 10.05(6)(k)-(q) and check if:
1. Applying for Low Impact Development (LID) site design credits (as described in Stormwater Management Handbook Vol. 2, Chapter 3)
 2. A portion of the site constitutes redevelopment
 3. Proprietary BMPs are included in the Stormwater Management System.
- b. No. Check why the project is exempt:
1. Single-family house
 2. Emergency road repair
 3. Small Residential Subdivision (less than or equal to 4 single-family houses or less than or equal to 4 units in multi-family housing project) with no discharge to Critical Areas.

D. Additional Information

- This is a proposal for an Ecological Restoration Limited Project. Skip Section D and complete Appendix A: Ecological Restoration Notice of Intent – Minimum Required Documents (310 CMR 10.12).

Applicants must include the following with this Notice of Intent (NOI). See instructions for details.

Online Users: Attach the document transaction number (provided on your receipt page) for any of the following information you submit to the Department.

1. USGS or other map of the area (along with a narrative description, if necessary) containing sufficient information for the Conservation Commission and the Department to locate the site. (Electronic filers may omit this item.)
2. Plans identifying the location of proposed activities (including activities proposed to serve as a Bordering Vegetated Wetland [BVW] replication area or other mitigating measure) relative to the boundaries of each affected resource area.

Online Users:
Include your document transaction number (provided on your receipt page) with all supplementary information you submit to the Department.

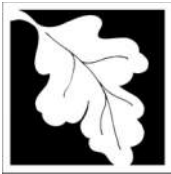

Massachusetts Department of Environmental Protection
Bureau of Resource Protection - Wetlands

WPA Form 3 – Notice of Intent

Massachusetts Wetlands Protection Act M.G.L. c. 131, §40

Provided by MassDEP:

MassDEP File Number

Document Transaction Number

City/Town

D. Additional Information (cont'd)

3. Identify the method for BVW and other resource area boundary delineations (MassDEP BVW Field Data Form(s), Determination of Applicability, Order of Resource Area Delineation, etc.), and attach documentation of the methodology.

4. List the titles and dates for all plans and other materials submitted with this NOI.

NOI Proposed Site Plan

a. Plan Title

Andover Consultants, Inc.

Dennis A. Griecci

b. Prepared By

c. Signed and Stamped by

May 15, 2023

1"=20'

d. Final Revision Date

e. Scale

f. Additional Plan or Document Title

g. Date

5. If there is more than one property owner, please attach a list of these property owners not listed on this form.

6. Attach proof of mailing for Natural Heritage and Endangered Species Program, if needed.

7. Attach proof of mailing for Massachusetts Division of Marine Fisheries, if needed.

8. Attach NOI Wetland Fee Transmittal Form

9. Attach Stormwater Report, if needed.

E. Fees

1. Fee Exempt: No filing fee shall be assessed for projects of any city, town, county, or district of the Commonwealth, federally recognized Indian tribe housing authority, municipal housing authority, or the Massachusetts Bay Transportation Authority.

Applicants must submit the following information (in addition to pages 1 and 2 of the NOI Wetland Fee Transmittal Form) to confirm fee payment:

20630

2. Municipal Check Number

5/15/2023

3. Check date

20633

4. State Check Number

5/15/2023

5. Check date

Andover Consultants, Inc.

6. Payor name on check: First Name

7. Payor name on check: Last Name



Massachusetts Department of Environmental Protection
Bureau of Resource Protection - Wetlands

WPA Form 3 – Notice of Intent

Massachusetts Wetlands Protection Act M.G.L. c. 131, §40

Provided by MassDEP:

MassDEP File Number

Document Transaction Number

City/Town

F. Signatures and Submittal Requirements

I hereby certify under the penalties of perjury that the foregoing Notice of Intent and accompanying plans, documents, and supporting data are true and complete to the best of my knowledge. I understand that the Conservation Commission will place notification of this Notice in a local newspaper at the expense of the applicant in accordance with the wetlands regulations, 310 CMR 10.05(5)(a).

I further certify under penalties of perjury that all abutters were notified of this application, pursuant to the requirements of M.G.L. c. 131, § 40. Notice must be made by Certificate of Mailing or in writing by hand delivery or certified mail (return receipt requested) to all abutters within 100 feet of the property line of the project location.

1. Signature of Applicant	2. Date
<i>Maire Jamb</i>	May 15, 2023
3. Signature of Property Owner (if different)	4. Date
<i>Dennis A. Grieco</i>	May 15, 2023
5. Signature of Representative (if any)	6. Date

For Conservation Commission:

Two copies of the completed Notice of Intent (Form 3), including supporting plans and documents, two copies of the NOI Wetland Fee Transmittal Form, and the city/town fee payment, to the Conservation Commission by certified mail or hand delivery.

For MassDEP:

One copy of the completed Notice of Intent (Form 3), including supporting plans and documents, one copy of the NOI Wetland Fee Transmittal Form, and a **copy** of the state fee payment to the MassDEP Regional Office (see Instructions) by certified mail or hand delivery.

Other:

If the applicant has checked the "yes" box in any part of Section C, Item 3, above, refer to that section and the Instructions for additional submittal requirements.

The original and copies must be sent simultaneously. Failure by the applicant to send copies in a timely manner may result in dismissal of the Notice of Intent.



Massachusetts Department of Environmental Protection
 Bureau of Resource Protection - Wetlands
NOI Wetland Fee Transmittal Form
 Massachusetts Wetlands Protection Act M.G.L. c. 131, §40

Important: When filling out forms on the computer, use only the tab key to move your cursor - do not use the return key.



A. Applicant Information

1. Location of Project:

28 Pine Plain Road Boxford
 a. Street Address b. City/Town
 20633 \$42.50
 c. Check number d. Fee amount

2. Applicant Mailing Address:

Marie Lamb
 a. First Name b. Last Name

 c. Organization
 28 Pine Plain Road
 d. Mailing Address
 Boxford MA 01921
 e. City/Town f. State g. Zip Code

 h. Phone Number i. Fax Number j. Email Address

3. Property Owner (if different):

see attached list
 a. First Name b. Last Name

 c. Organization

 d. Mailing Address

 e. City/Town f. State g. Zip Code

 h. Phone Number i. Fax Number j. Email Address

B. Fees

Fee should be calculated using the following process & worksheet. **Please see Instructions before filling out worksheet.**

Step 1/Type of Activity: Describe each type of activity that will occur in wetland resource area and buffer zone.

Step 2/Number of Activities: Identify the number of each type of activity.

Step 3/Individual Activity Fee: Identify each activity fee from the six project categories listed in the instructions.

Step 4/Subtotal Activity Fee: Multiply the number of activities (identified in Step 2) times the fee per category (identified in Step 3) to reach a subtotal fee amount. Note: If any of these activities are in a Riverfront Area in addition to another Resource Area or the Buffer Zone, the fee per activity should be multiplied by 1.5 and then added to the subtotal amount.

Step 5/Total Project Fee: Determine the total project fee by adding the subtotal amounts from Step 4.

Step 6/Fee Payments: To calculate the state share of the fee, divide the total fee in half and subtract \$12.50. To calculate the city/town share of the fee, divide the total fee in half and add \$12.50.

To calculate filing fees, refer to the category fee list and examples in the instructions for filling out WPA Form 3 (Notice of Intent).



Massachusetts Department of Environmental Protection
 Bureau of Resource Protection - Wetlands
NOI Wetland Fee Transmittal Form
 Massachusetts Wetlands Protection Act M.G.L. c. 131, §40

B. Fees (continued)

Step 1/Type of Activity	Step 2/Number of Activities	Step 3/Individual Activity Fee	Step 4/Subtotal Activity Fee
Category 1.a	1	\$110.00	\$110.00
_____	_____	_____	_____
_____	_____	_____	_____
_____	_____	_____	_____
_____	_____	_____	_____
_____	_____	_____	_____
_____	_____	_____	_____
_____	_____	_____	_____
Step 5/Total Project Fee:			\$110.00
Step 6/Fee Payments:			
Total Project Fee:			\$110.00
State share of filing Fee:			\$42.50
City/Town share of filing Fee:			\$67.50
			a. Total Fee from Step 5
			b. 1/2 Total Fee less \$12.50
			c. 1/2 Total Fee plus \$12.50

C. Submittal Requirements

- a.) Complete pages 1 and 2 and send with a check or money order for the state share of the fee, payable to the Commonwealth of Massachusetts.

Department of Environmental Protection
 Box 4062
 Boston, MA 02211

- b.) **To the Conservation Commission:** Send the Notice of Intent or Abbreviated Notice of Intent; a **copy** of this form; and the city/town fee payment.

To MassDEP Regional Office (see Instructions): Send a copy of the Notice of Intent or Abbreviated Notice of Intent; a **copy** of this form; and a **copy** of the state fee payment. (E-filers of Notices of Intent may submit these electronically.)

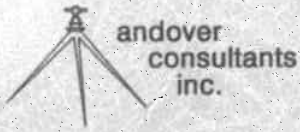

1 East River Place
Methuen, Massachusetts 01844

TD BANK, NATIONAL ASSOCIATION
53-7054/2113

20633

5/15/2023

PAY TO THE ORDER OF Commonwealth of Massachusetts

\$**42.50

Forty-Two and 50/100***** DOLLARS

PROTECTED AGAINST FRAUD



MEMO

WPA Fee - Lamb-28 Pine Plain Rd.

Debra A. Green

⑈020633⑈ ⑆211370545⑆ ⑆260090291⑈

CASH ONLY IF ALL CheckLock™ SECURITY FEATURES LISTED ON BACK INDICATE NO TAMPERING OR COPYING



1 East River Place
Methuen, Massachusetts 01844

TD BANK, NATIONAL ASSOCIATION
53-7054/2113

20630

5/15/2023

PAY TO THE ORDER OF Town of Boxford

\$**67.50

Sixty-Seven and 50/100***** DOLLARS

PROTECTED AGAINST FRAUD



MEMO

WPA Fee Lamb-28 Pine Plain Rd.

Debra A. Green

⑈020630⑈ ⑆211370545⑆ ⑆260090291⑈

Wetland Data Sheets

Project/Site: 28 Pine Plan Road City/County: Boxford / Essex County Sampling Date: 3-16-22
 Applicant/Owner: Marie Lamb State: MA Sampling Point: SP-1
 Investigator(s): Norse Environmental Services - Maureen Herald Section, Township, Range: _____
 Landform (hillside, terrace, etc.): Hillside Local relief (concave, convex, none): concave Slope %: 0-10%
 Subregion (LRR or MLRA): LRR R Lat: 42.71654 Long: -71.03404 Datum: NAD83
 Soil Map Unit Name: Hinckley & Swansea Soil Series NWI classification: PFO2/1E

Are climatic / hydrologic conditions on the site typical for this time of year? Yes X No _____ (If no, explain in Remarks.)
 Are Vegetation _____, Soil _____, or Hydrology _____ significantly disturbed? Are "Normal Circumstances" present? Yes X No _____
 Are Vegetation _____, Soil _____, or Hydrology _____ naturally problematic? (If needed, explain any answers in Remarks.)

SUMMARY OF FINDINGS – Attach site map showing sampling point locations, transects, important features, etc.

Hydrophytic Vegetation Present? Yes <u>X</u> No _____ Hydric Soil Present? Yes _____ No <u>X</u> Wetland Hydrology Present? Yes _____ No <u>X</u>	Is the Sampled Area within a Wetland? Yes _____ No <u>X</u> If yes, optional Wetland Site ID: _____
---	---

Remarks: (Explain alternative procedures here or in a separate report.)

HYDROLOGY

Wetland Hydrology Indicators: <u>Primary Indicators (minimum of one is required; check all that apply)</u> _____ Surface Water (A1) _____ Water-Stained Leaves (B9) _____ High Water Table (A2) _____ Aquatic Fauna (B13) _____ Saturation (A3) _____ Marl Deposits (B15) _____ Water Marks (B1) _____ Hydrogen Sulfide Odor (C1) _____ Sediment Deposits (B2) _____ Oxidized Rhizospheres on Living Roots (C3) _____ Drift Deposits (B3) _____ Presence of Reduced Iron (C4) _____ Algal Mat or Crust (B4) _____ Recent Iron Reduction in Tilled Soils (C6) _____ Iron Deposits (B5) _____ Thin Muck Surface (C7) _____ Inundation Visible on Aerial Imagery (B7) _____ Other (Explain in Remarks) _____ Sparsely Vegetated Concave Surface (B8)	<u>Secondary Indicators (minimum of two required)</u> _____ Surface Soil Cracks (B6) _____ Drainage Patterns (B10) _____ Moss Trim Lines (B16) _____ Dry-Season Water Table (C2) _____ Crayfish Burrows (C8) _____ Saturation Visible on Aerial Imagery (C9) _____ Stunted or Stressed Plants (D1) _____ Geomorphic Position (D2) _____ Shallow Aquitard (D3) _____ Microtopographic Relief (D4) _____ FAC-Neutral Test (D5)
---	---

Field Observations: Surface Water Present? Yes _____ No <u>X</u> Depth (inches): _____ Water Table Present? Yes _____ No <u>X</u> Depth (inches): _____ Saturation Present? Yes _____ No <u>X</u> Depth (inches): _____ (includes capillary fringe)	Wetland Hydrology Present? Yes _____ No <u>X</u>
--	---

Describe Recorded Data (stream gauge, monitoring well, aerial photos, previous inspections), if available:

Remarks:

VEGETATION – Use scientific names of plants.

Sampling Point: SP-1

<u>Tree Stratum</u> (Plot size: <u>30</u>)	Absolute % Cover	Dominant Species?	Indicator Status																	
1. <u><i>Tsuga canadensis</i></u>	<u>40</u>	<u>Yes</u>	<u>FACU</u>	Dominance Test worksheet: Number of Dominant Species That Are OBL, FACW, or FAC: <u>4</u> (A) Total Number of Dominant Species Across All Strata: <u>6</u> (B) Percent of Dominant Species That Are OBL, FACW, or FAC: <u>66.7%</u> (A/B)																
2. <u><i>Pinus strobus</i></u>	<u>40</u>	<u>Yes</u>	<u>FACU</u>																	
3. <u><i>Acer rubrum</i></u>	<u>20</u>	<u>Yes</u>	<u>FAC</u>																	
4. _____																				
5. _____																				
6. _____																				
7. _____																				
	<u>100</u>	=Total Cover		Prevalence Index worksheet: <table style="width:100%; border:none;"> <tr> <td style="width:50%; text-align:center;">Total % Cover of:</td> <td style="width:50%; text-align:center;">Multiply by:</td> </tr> <tr> <td>OBL species <u>0</u></td> <td>x 1 = <u>0</u></td> </tr> <tr> <td>FACW species <u>20</u></td> <td>x 2 = <u>40</u></td> </tr> <tr> <td>FAC species <u>75</u></td> <td>x 3 = <u>225</u></td> </tr> <tr> <td>FACU species <u>80</u></td> <td>x 4 = <u>320</u></td> </tr> <tr> <td>UPL species <u>0</u></td> <td>x 5 = <u>0</u></td> </tr> <tr> <td>Column Totals: <u>175</u></td> <td>(A) <u>585</u> (B)</td> </tr> <tr> <td colspan="2" style="text-align:center;">Prevalence Index = B/A = <u>3.34</u></td> </tr> </table>	Total % Cover of:	Multiply by:	OBL species <u>0</u>	x 1 = <u>0</u>	FACW species <u>20</u>	x 2 = <u>40</u>	FAC species <u>75</u>	x 3 = <u>225</u>	FACU species <u>80</u>	x 4 = <u>320</u>	UPL species <u>0</u>	x 5 = <u>0</u>	Column Totals: <u>175</u>	(A) <u>585</u> (B)	Prevalence Index = B/A = <u>3.34</u>	
Total % Cover of:	Multiply by:																			
OBL species <u>0</u>	x 1 = <u>0</u>																			
FACW species <u>20</u>	x 2 = <u>40</u>																			
FAC species <u>75</u>	x 3 = <u>225</u>																			
FACU species <u>80</u>	x 4 = <u>320</u>																			
UPL species <u>0</u>	x 5 = <u>0</u>																			
Column Totals: <u>175</u>	(A) <u>585</u> (B)																			
Prevalence Index = B/A = <u>3.34</u>																				
<u>Sapling/Shrub Stratum</u> (Plot size: <u>15</u>)																				
1. <u><i>Acer rubrum</i></u>	<u>15</u>	<u>Yes</u>	<u>FAC</u>																	
2. _____																				
3. _____																				
4. _____																				
5. _____																				
6. _____																				
7. _____																				
	<u>15</u>	=Total Cover																		
<u>Herb Stratum</u> (Plot size: <u>5</u>)				Hydrophytic Vegetation Indicators: <input type="checkbox"/> 1 - Rapid Test for Hydrophytic Vegetation <input checked="" type="checkbox"/> 2 - Dominance Test is >50% <input type="checkbox"/> 3 - Prevalence Index is ≤3.0 ¹ <input type="checkbox"/> 4 - Morphological Adaptations ¹ (Provide supporting data in Remarks or on a separate sheet) <input type="checkbox"/> Problematic Hydrophytic Vegetation ¹ (Explain) ¹ Indicators of hydric soil and wetland hydrology must be present, unless disturbed or problematic.																
1. <u><i>Dryopteris intermedia</i></u>	<u>40</u>	<u>Yes</u>	<u>FAC</u>																	
2. <u><i>Osmunda cinnamomea</i></u>	<u>20</u>	<u>Yes</u>	<u>FACW</u>																	
3. _____																				
4. _____																				
5. _____																				
6. _____																				
7. _____																				
8. _____																				
9. _____																				
10. _____																				
11. _____																				
12. _____																				
	<u>60</u>	=Total Cover																		
<u>Woody Vine Stratum</u> (Plot size: _____)				Definitions of Vegetation Strata: Tree – Woody plants 3 in. (7.6 cm) or more in diameter at breast height (DBH), regardless of height. Sapling/shrub – Woody plants less than 3 in. DBH and greater than or equal to 3.28 ft (1 m) tall. Herb – All herbaceous (non-woody) plants, regardless of size, and woody plants less than 3.28 ft tall. Woody vines – All woody vines greater than 3.28 ft in height.																
1. _____																				
2. _____																				
3. _____																				
4. _____																				
				Hydrophytic Vegetation Present? Yes <u>X</u> No _____																

Remarks: (Include photo numbers here or on a separate sheet.)

Project/Site: 28 Pine Plan Road City/County: Boxford / Essex County Sampling Date: 3-16-22
 Applicant/Owner: Marie Lamb State: MA Sampling Point: SP-2
 Investigator(s): Norse Environmental Services - Maureen Herald Section, Township, Range: _____
 Landform (hillside, terrace, etc.): Hillside Local relief (concave, convex, none): None Slope %: 0-5%
 Subregion (LRR or MLRA): LRR R Lat: 42.71654 Long: -71.03404 Datum: NAD83
 Soil Map Unit Name: Hinckley & Swansea Soil Series NWI classification: PFO2/1E

Are climatic / hydrologic conditions on the site typical for this time of year? Yes X No _____ (If no, explain in Remarks.)
 Are Vegetation _____, Soil _____, or Hydrology _____ significantly disturbed? Are "Normal Circumstances" present? Yes X No _____
 Are Vegetation _____, Soil _____, or Hydrology _____ naturally problematic? (If needed, explain any answers in Remarks.)

SUMMARY OF FINDINGS – Attach site map showing sampling point locations, transects, important features, etc.

Hydrophytic Vegetation Present? Yes <u>X</u> No _____ Hydric Soil Present? Yes <u>X</u> No _____ Wetland Hydrology Present? Yes <u>X</u> No _____	Is the Sampled Area within a Wetland? Yes <u>X</u> No _____ If yes, optional Wetland Site ID: _____
Remarks: (Explain alternative procedures here or in a separate report.)	

HYDROLOGY

Wetland Hydrology Indicators: <u>Primary Indicators (minimum of one is required; check all that apply)</u> ___ Surface Water (A1) <u>X</u> Water-Stained Leaves (B9) ___ High Water Table (A2) ___ Aquatic Fauna (B13) ___ Saturation (A3) ___ Marl Deposits (B15) ___ Water Marks (B1) ___ Hydrogen Sulfide Odor (C1) ___ Sediment Deposits (B2) ___ Oxidized Rhizospheres on Living Roots (C3) ___ Drift Deposits (B3) ___ Presence of Reduced Iron (C4) ___ Algal Mat or Crust (B4) ___ Recent Iron Reduction in Tilled Soils (C6) ___ Iron Deposits (B5) ___ Thin Muck Surface (C7) ___ Inundation Visible on Aerial Imagery (B7) ___ Other (Explain in Remarks) ___ Sparsely Vegetated Concave Surface (B8)	<u>Secondary Indicators (minimum of two required)</u> ___ Surface Soil Cracks (B6) <u>X</u> Drainage Patterns (B10) ___ Moss Trim Lines (B16) ___ Dry-Season Water Table (C2) ___ Crayfish Burrows (C8) ___ Saturation Visible on Aerial Imagery (C9) ___ Stunted or Stressed Plants (D1) ___ Geomorphic Position (D2) ___ Shallow Aquitard (D3) ___ Microtopographic Relief (D4) ___ FAC-Neutral Test (D5)
--	--

Field Observations: Surface Water Present? Yes _____ No <u>X</u> Depth (inches): _____ Water Table Present? Yes _____ No <u>X</u> Depth (inches): _____ Saturation Present? Yes _____ No <u>X</u> Depth (inches): _____ (includes capillary fringe)	Wetland Hydrology Present? Yes <u>X</u> No _____
--	---

Describe Recorded Data (stream gauge, monitoring well, aerial photos, previous inspections), if available:

Remarks:

VEGETATION – Use scientific names of plants.

Sampling Point: SP-2

	Absolute % Cover	Dominant Species?	Indicator Status		
Tree Stratum (Plot size: <u>30</u>)					
1. <u><i>Tsuga canadensis</i></u>	30	Yes	FACU	Dominance Test worksheet: Number of Dominant Species That Are OBL, FACW, or FAC: <u>5</u> (A) Total Number of Dominant Species Across All Strata: <u>7</u> (B) Percent of Dominant Species That Are OBL, FACW, or FAC: <u>71.4%</u> (A/B)	
2. <u><i>Pinus strobus</i></u>	30	Yes	FACU		
3. <u><i>Acer rubrum</i></u>	35	Yes	FAC		
4. _____					
5. _____					
6. _____					
7. _____					
	95	=Total Cover		Prevalence Index worksheet: Total % Cover of: _____ Multiply by: _____ OBL species _____ x 1 = _____ FACW species _____ x 2 = _____ FAC species _____ x 3 = _____ FACU species _____ x 4 = _____ UPL species _____ x 5 = _____ Column Totals: _____ (A) _____ (B) Prevalence Index = B/A = _____	
Sapling/Shrub Stratum (Plot size: <u>15</u>)					
1. <u><i>Acer rubrum</i></u>	15	Yes	FAC		
2. _____					
3. _____					
4. _____					
5. _____					
6. _____					
7. _____					
	15	=Total Cover			
Herb Stratum (Plot size: <u>5</u>)					
1. <u><i>Dryopteris intermedia</i></u>	40	Yes	FAC	Hydrophytic Vegetation Indicators: <input type="checkbox"/> 1 - Rapid Test for Hydrophytic Vegetation <input checked="" type="checkbox"/> 2 - Dominance Test is >50% <input type="checkbox"/> 3 - Prevalence Index is ≤3.0 ¹ <input type="checkbox"/> 4 - Morphological Adaptations ¹ (Provide supporting data in Remarks or on a separate sheet) <input type="checkbox"/> Problematic Hydrophytic Vegetation ¹ (Explain) ¹ Indicators of hydric soil and wetland hydrology must be present, unless disturbed or problematic.	
2. <u><i>Osmunda cinnamomea</i></u>	20	Yes	FACW		
3. <u><i>Symplocarpus foetidus</i></u>	20	Yes	OBL		
4. _____					
5. _____					
6. _____					
7. _____					
8. _____					
9. _____					
10. _____					
11. _____					
12. _____					
	80	=Total Cover			
Woody Vine Stratum (Plot size: _____)					
1. _____				Definitions of Vegetation Strata: Tree – Woody plants 3 in. (7.6 cm) or more in diameter at breast height (DBH), regardless of height. Sapling/shrub – Woody plants less than 3 in. DBH and greater than or equal to 3.28 ft (1 m) tall. Herb – All herbaceous (non-woody) plants, regardless of size, and woody plants less than 3.28 ft tall. Woody vines – All woody vines greater than 3.28 ft in height.	
2. _____					
3. _____					
4. _____					
				Hydrophytic Vegetation Present? Yes <u>X</u> No _____	
Remarks: (Include photo numbers here or on a separate sheet.)					

List of Owners

28 Pine Plain Road

Owners of Record:

Marie Lamb

28 Pine Plain Road

Boxford, MA 01921

email: gupfee@gmail.com

phone: (978) 337-5673

&

Sundar Narasimhan

28 Pine Plain Road

Boxford, MA 01921

Certified Abutters List

11-02-23 28 PINE PLAIN ROAD, ABUTTERS LIST
 CONSERVATION COMMITTEE, 250' & PONDS

Parcel ID	Location	Owner	Owner 2	Owner Address	Owner City/Town	Owner State	Zip Code
11-02-23	28 PINE PLAIN RD	NARASIMHAN SUNDAR TE	LAMB MARIE	28 PINE PLAIN RD	BOXFORD	MA	01921
11-02-26	26 PINE PLAIN RD	MORTON DAVID A TR	MORTON MARY L TR	26 PINE PLAIN RD	BOXFORD	MA	01921
11-02-27	22 PINE PLAIN RD	WINSHIP JOHN SCOTT TE	WINSHIP DIANE E	22 PINE PLAIN RD	BOXFORD	MA	01921
11-02-28	37 PINE PLAIN RD	AMIRI TORYALAI	AMIRI RAZIA T	37 PINE PLAIN RD	BOXFORD	MA	01921
11-02-29	33 PINE PLAIN RD	GABEL KEVIN J TE	GABEL LAUREN J	33 PINE PLAIN RD	BOXFORD	MA	01921
11-02-30	PINE PLAIN RD	MC NUTT ET AL ARNOLD C	VISCONTI CHERYL M	PO BOX 990795	BOSTON	MA	02199
11-02-31	21 PINE PLAIN RD	HARRAH JODY H	HARRAH CHRISTOPHER	21 PINE PLAIN RD	BOXFORD	MA	01921
06-02-02-2	WASHINGTON & WILLOW	TOLL NORTHEAST V CORP		54 WALTHAM AVE	SPRINGFIELD	MA	01109-3335
07-01-04	42 PINE PLAIN RD	BARNES JASON M TRUSTEE	JET FAMILY REALTY TRUST	PO BOX 3476	PEABODY	MA	01961
07-01-05	38 PINE PLAIN RD	GRAY TIMOTHY J TE	GRAY LAUREN R	38 PINE PLAIN RD	BOXFORD	MA	01921

CERTIFIED COPY 5/1/23

Stacey Fournier

Town of Boxford

05/15/2023



SITE LOCUS

Data Sources: Produced by Merrimack Valley Planning Commission (MVPC) using data provided by the Town of Boxford & MassIT/MassGIS.
MVPC AND THE TOWN OF BOXFORD MAKES NO WARRANTIES, EXPRESSED OR IMPLIED, CONCERNING THE ACCURACY, COMPLETENESS, RELIABILITY, OR SUITABILITY OF THESE DATA. THE TOWN OF BOXFORD AND MVPC DOES NOT ASSUME ANY LIABILITY ASSOCIATED WITH THE USE OR MISUSE OF THIS INFORMATION.



Municipal Boundary	Parcel Dimensions	Parcels	Legend		
Local Road	Hydrographic Features	Streams	Roads	Interstate	Major Road
			Wetlands		

*NHESP Estimated and Priority
Habitat or Rare Species*

NHESP Estimated Habitats of Rare
Wildlife



NHESP Priority Habitats of Rare Species



Map Features for Imagery

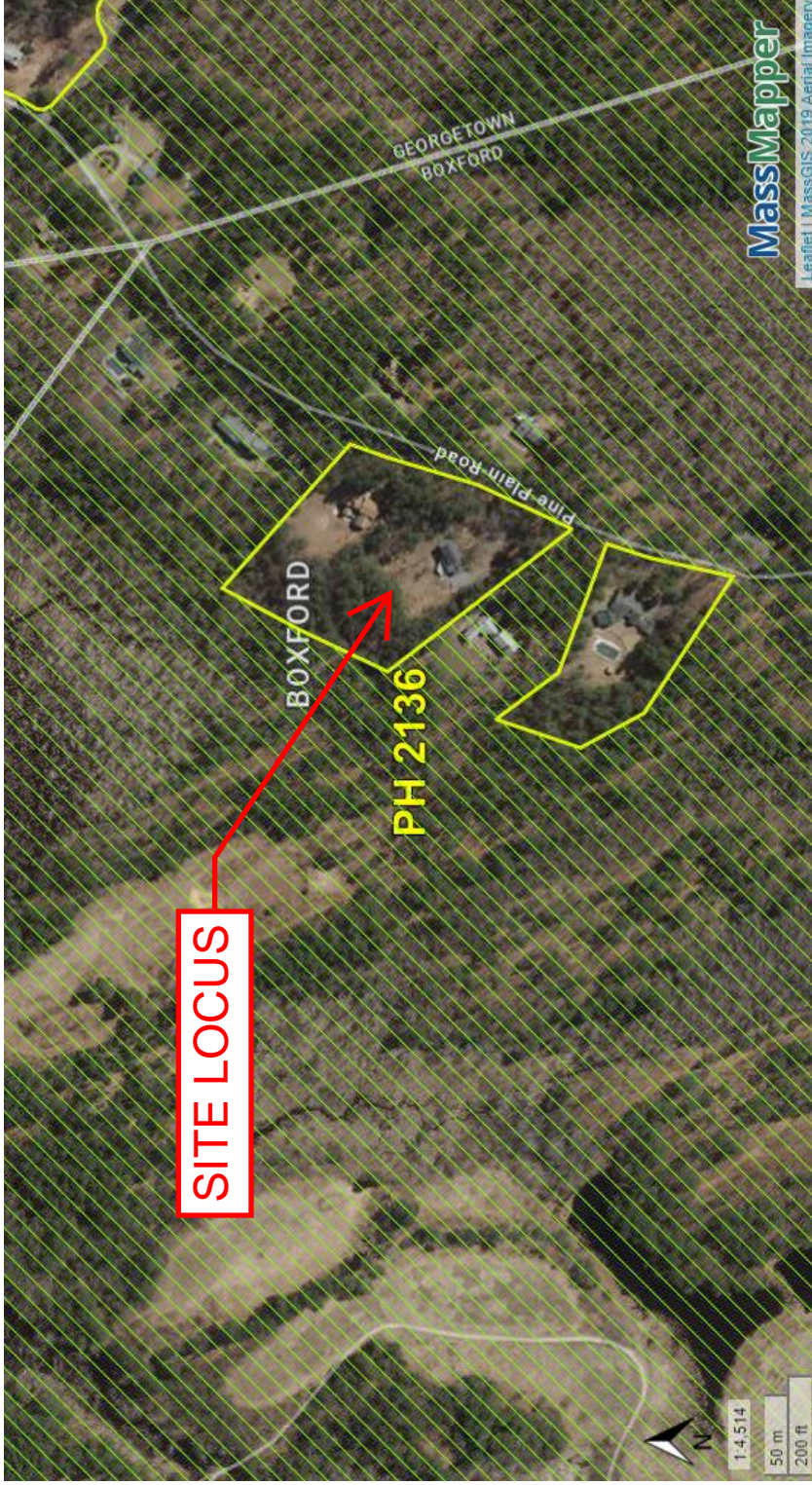

***FEMA Flood Insurance Rate Map
(FIRM)***

National Wetland Inventory Map

NRCS Web Soil Survey

Hydrologic Soil Group—Essex County, Massachusetts, Northern Part

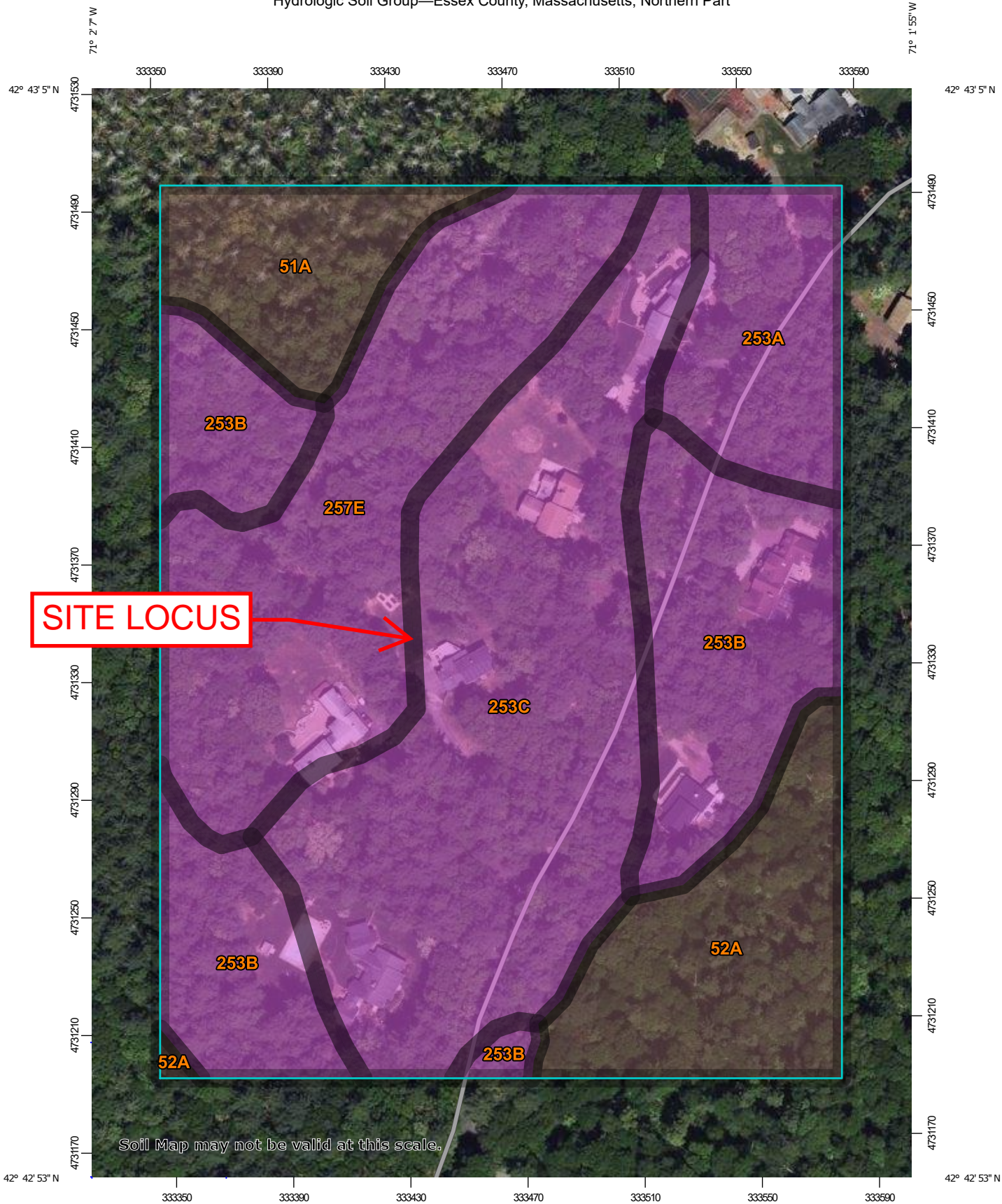

Map Scale: 1:1,800 if printed on A portrait (8.5" x 11") sheet.

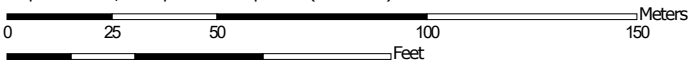

Map projection: Web Mercator Corner coordinates: WGS84 Edge tics: UTM Zone 19N WGS84



MAP LEGEND

Area of Interest (AOI)
Area of Interest (AOI)

Soils

Soil Rating Polygons

	A
	A/D
	B
	B/D
	C
	C/D
	D
	Not rated or not available

Soil Rating Lines

	A
	A/D
	B
	B/D
	C
	C/D
	D
	Not rated or not available

Water Features

	Streams and Canals
--	--------------------

Transportation

	Rails
	Interstate Highways
	US Routes
	Major Roads
	Local Roads

Background

	Aerial Photography
--	--------------------

Soil Rating Points

	A
	A/D
	B
	B/D

Soil Rating Polygons

	C
	C/D
	D
	Not rated or not available

MAP INFORMATION

The soil surveys that comprise your AOI were mapped at 1:15,800.

Warning: Soil Map may not be valid at this scale.

Enlargement of maps beyond the scale of mapping can cause misunderstanding of the detail of mapping and accuracy of soil line placement. The maps do not show the small areas of contrasting soils that could have been shown at a more detailed scale.

Please rely on the bar scale on each map sheet for map measurements.

Source of Map: Natural Resources Conservation Service
Web Soil Survey URL:
Coordinate System: Web Mercator (EPSG:3857)

Maps from the Web Soil Survey are based on the Web Mercator projection, which preserves direction and shape but distorts distance and area. A projection that preserves area, such as the Albers equal-area conic projection, should be used if more accurate calculations of distance or area are required.

This product is generated from the USDA-NRCS certified data as of the version date(s) listed below.

Soil Survey Area: Essex County, Massachusetts, Northern Part
Survey Area Data: Version 18, Sep 9, 2022

Soil map units are labeled (as space allows) for map scales 1:50,000 or larger.

Date(s) aerial images were photographed: May 22, 2022—Jun 5, 2022

The orthophoto or other base map on which the soil lines were compiled and digitized probably differs from the background imagery displayed on these maps. As a result, some minor shifting of map unit boundaries may be evident.

Hydrologic Soil Group

Map unit symbol	Map unit name	Rating	Acres in AOI	Percent of AOI
51A	Swansea muck, 0 to 1 percent slopes	B/D	1.2	6.9%
52A	Freetown muck, 0 to 1 percent slopes	B/D	2.0	11.2%
253A	Hinckley loamy sand, 0 to 3 percent slopes	A	1.4	7.7%
253B	Hinckley loamy sand, 3 to 8 percent slopes	A	3.8	21.8%
253C	Hinckley loamy sand, 8 to 15 percent slopes	A	5.5	31.3%
257E	Hinckley and Windsor soils, 25 to 35 percent slopes	A	3.7	21.0%
Totals for Area of Interest			17.5	100.0%

Description

Hydrologic soil groups are based on estimates of runoff potential. Soils are assigned to one of four groups according to the rate of water infiltration when the soils are not protected by vegetation, are thoroughly wet, and receive precipitation from long-duration storms.

The soils in the United States are assigned to four groups (A, B, C, and D) and three dual classes (A/D, B/D, and C/D). The groups are defined as follows:

Group A. Soils having a high infiltration rate (low runoff potential) when thoroughly wet. These consist mainly of deep, well drained to excessively drained sands or gravelly sands. These soils have a high rate of water transmission.

Group B. Soils having a moderate infiltration rate when thoroughly wet. These consist chiefly of moderately deep or deep, moderately well drained or well drained soils that have moderately fine texture to moderately coarse texture. These soils have a moderate rate of water transmission.

Group C. Soils having a slow infiltration rate when thoroughly wet. These consist chiefly of soils having a layer that impedes the downward movement of water or soils of moderately fine texture or fine texture. These soils have a slow rate of water transmission.

Group D. Soils having a very slow infiltration rate (high runoff potential) when thoroughly wet. These consist chiefly of clays that have a high shrink-swell potential, soils that have a high water table, soils that have a claypan or clay layer at or near the surface, and soils that are shallow over nearly impervious material. These soils have a very slow rate of water transmission.

If a soil is assigned to a dual hydrologic group (A/D, B/D, or C/D), the first letter is for drained areas and the second is for undrained areas. Only the soils that in their natural condition are in group D are assigned to dual classes.

Rating Options

Aggregation Method: Dominant Condition

Component Percent Cutoff: None Specified

Tie-break Rule: Higher