

# NOTICE OF INTENT

---

229 Ipswich Road  
Boxford, Massachusetts

October 4, 2022

**Owner/Applicant:**

Hannah & Daniel Palmer  
229 Ipswich Road  
Boxford, MA 01921

**Prepared By:**

Williams & Sparages LLC  
189 North Main Street, Suite 101  
Middleton, MA 01949  
Ph: 978-539-8088  
Fax: 978-539-8200  
[www.wsengineers.com](http://www.wsengineers.com)

**W&S Project No:**

BOXF-0118



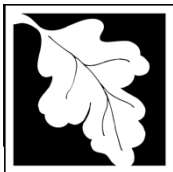

**Massachusetts Department of Environmental Protection**  
 Bureau of Resource Protection - Wetlands

**WPA Form 3 – Notice of Intent**

Massachusetts Wetlands Protection Act M.G.L. c. 131, §40

Provided by MassDEP:

---

MassDEP File Number

---

Document Transaction Number

---

Boxford

---

City/Town

**Important:**  
 When filling out forms on the computer, use only the tab key to move your cursor - do not use the return key.



**Note:**  
 Before completing this form consult your local Conservation Commission regarding any municipal bylaw or ordinance.

**A. General Information**

1. Project Location (**Note:** electronic filers will click on button to locate project site):

<u>229 Ipswich Road</u>	<u>Boxford</u>	<u>01921</u>
a. Street Address	b. City/Town	c. Zip Code
Latitude and Longitude:		
<u>42.68821</u>	<u>-71.00354</u>	
d. Latitude	e. Longitude	
<u>19</u>	<u>3/3</u>	
f. Assessors Map/Plat Number	g. Parcel /Lot Number	

2. Applicant:

<u>Hannah &amp; Daniel</u>	<u>Palmer</u>	
a. First Name	b. Last Name	
c. Organization		
<u>229 Ipswich Road</u>		
d. Street Address		
<u>Boxford</u>	<u>MA</u>	<u>01921</u>
e. City/Town	f. State	g. Zip Code
<u>631-204-8050</u>	<u>dan@danpalmer.net</u>	
h. Phone Number	i. Fax Number	j. Email Address

3. Property owner (required if different from applicant):  Check if more than one owner

<u></u>	<u></u>
a. First Name	b. Last Name
c. Organization	
<u></u>	
d. Street Address	
<u></u>	<u></u>
e. City/Town	f. State
<u></u>	<u></u>
g. Zip Code	
<u></u>	<u></u>
h. Phone Number	i. Fax Number
<u></u>	<u></u>
j. Email address	

4. Representative (if any):

<u>Greg J.</u>	<u>Hochmuth</u>
a. First Name	b. Last Name
<u>Williams &amp; Sparages LLC</u>	
c. Company	
<u>189 North Main Street, Suite 101</u>	
d. Street Address	
<u>Middleton</u>	<u>MA</u>
e. City/Town	f. State
<u>978-539-8088</u>	<u>01949</u>
h. Phone Number	g. Zip Code
<u>978-539-8200</u>	<u>ghochmuth@wsengineers.com</u>
i. Fax Number	j. Email address

5. Total WPA Fee Paid (from NOI Wetland Fee Transmittal Form):

<u>\$110.00</u>	<u>\$42.50</u>	<u>\$67.50</u>
a. Total Fee Paid	b. State Fee Paid	c. City/Town Fee Paid



Massachusetts Department of Environmental Protection  
Bureau of Resource Protection - Wetlands

**WPA Form 3 – Notice of Intent**

Massachusetts Wetlands Protection Act M.G.L. c. 131, §40

Provided by MassDEP:

MassDEP File Number

Document Transaction Number

Boxford  
City/Town

**A. General Information** (continued)

6. General Project Description:

To install an in-ground swimming pool, patios and landscaping improvements within the 100 foot buffer zone to Bordering Vegetated Wetlands.

7a. Project Type Checklist: (Limited Project Types see Section A. 7b.)

- 1.  Single Family Home
- 2.  Residential Subdivision
- 3.  Commercial/Industrial
- 4.  Dock/Pier
- 5.  Utilities
- 6.  Coastal engineering Structure
- 7.  Agriculture (e.g., cranberries, forestry)
- 8.  Transportation
- 9.  Other

7b. Is any portion of the proposed activity eligible to be treated as a limited project (including Ecological Restoration Limited Project) subject to 310 CMR 10.24 (coastal) or 310 CMR 10.53 (inland)?

- 1.  Yes  No      If yes, describe which limited project applies to this project. (See 310 CMR 10.24 and 10.53 for a complete list and description of limited project types)

2. Limited Project Type

If the proposed activity is eligible to be treated as an Ecological Restoration Limited Project (310 CMR10.24(8), 310 CMR 10.53(4)), complete and attach Appendix A: Ecological Restoration Limited Project Checklist and Signed Certification.

8. Property recorded at the Registry of Deeds for:

<u>Essex</u>	<u>95387</u>
a. County	b. Certificate # (if registered land)
_____	_____
c. Book	d. Page Number

**B. Buffer Zone & Resource Area Impacts (temporary & permanent)**

- 1.  Buffer Zone Only – Check if the project is located only in the Buffer Zone of a Bordering Vegetated Wetland, Inland Bank, or Coastal Resource Area.
- 2.  Inland Resource Areas (see 310 CMR 10.54-10.58; if not applicable, go to Section B.3, Coastal Resource Areas).

Check all that apply below. Attach narrative and any supporting documentation describing how the project will meet all performance standards for each of the resource areas altered, including standards requiring consideration of alternative project design or location.



Massachusetts Department of Environmental Protection  
Bureau of Resource Protection - Wetlands

**WPA Form 3 – Notice of Intent**

Massachusetts Wetlands Protection Act M.G.L. c. 131, §40

Provided by MassDEP:

MassDEP File Number

Document Transaction Number

Boxford

City/Town

**B. Buffer Zone & Resource Area Impacts (temporary & permanent) (cont'd)**

For all projects affecting other Resource Areas, please attach a narrative explaining how the resource area was delineated.

Resource Area	Size of Proposed Alteration	Proposed Replacement (if any)
a. <input type="checkbox"/> Bank	1. linear feet	2. linear feet
b. <input type="checkbox"/> Bordering Vegetated Wetland	1. square feet	2. square feet
c. <input type="checkbox"/> Land Under Waterbodies and Waterways	1. square feet	2. square feet
	3. cubic yards dredged	

Resource Area	Size of Proposed Alteration	Proposed Replacement (if any)
d. <input type="checkbox"/> Bordering Land Subject to Flooding	1. square feet	2. square feet
	3. cubic feet of flood storage lost	4. cubic feet replaced
e. <input type="checkbox"/> Isolated Land Subject to Flooding	1. square feet	
	2. cubic feet of flood storage lost	3. cubic feet replaced
f. <input type="checkbox"/> Riverfront Area	1. Name of Waterway (if available) - <b>specify coastal or inland</b>	

2. Width of Riverfront Area (check one):

- 25 ft. - Designated Densely Developed Areas only
- 100 ft. - New agricultural projects only
- 200 ft. - All other projects

3. Total area of Riverfront Area on the site of the proposed project: \_\_\_\_\_ square feet

4. Proposed alteration of the Riverfront Area:

a. total square feet	b. square feet within 100 ft.	c. square feet between 100 ft. and 200 ft.
----------------------	-------------------------------	--

5. Has an alternatives analysis been done and is it attached to this NOI?  Yes  No

6. Was the lot where the activity is proposed created prior to August 1, 1996?  Yes  No

3.  Coastal Resource Areas: (See 310 CMR 10.25-10.35)

**Note:** for coastal riverfront areas, please complete **Section B.2.f.** above.



Massachusetts Department of Environmental Protection  
Bureau of Resource Protection - Wetlands

**WPA Form 3 – Notice of Intent**

Massachusetts Wetlands Protection Act M.G.L. c. 131, §40

Provided by MassDEP:

MassDEP File Number

Document Transaction Number

Boxford

City/Town

**B. Buffer Zone & Resource Area Impacts (temporary & permanent) (cont'd)**

Check all that apply below. Attach narrative and supporting documentation describing how the project will meet all performance standards for each of the resource areas altered, including standards requiring consideration of alternative project design or location.

Online Users:  
Include your document transaction number (provided on your receipt page) with all supplementary information you submit to the Department.

<u>Resource Area</u>	<u>Size of Proposed Alteration</u>	<u>Proposed Replacement (if any)</u>
a. <input type="checkbox"/> Designated Port Areas	Indicate size under Land Under the Ocean, below	
b. <input type="checkbox"/> Land Under the Ocean	_____	
	1. square feet	
	_____	
	2. cubic yards dredged	
c. <input type="checkbox"/> Barrier Beach	Indicate size under Coastal Beaches and/or Coastal Dunes below	
d. <input type="checkbox"/> Coastal Beaches	_____	_____
	1. square feet	2. cubic yards beach nourishment
e. <input type="checkbox"/> Coastal Dunes	_____	_____
	1. square feet	2. cubic yards dune nourishment

	<u>Size of Proposed Alteration</u>	<u>Proposed Replacement (if any)</u>
f. <input type="checkbox"/> Coastal Banks	_____	
	1. linear feet	
g. <input type="checkbox"/> Rocky Intertidal Shores	_____	
	1. square feet	
h. <input type="checkbox"/> Salt Marshes	_____	_____
	1. square feet	2. sq ft restoration, rehab., creation
i. <input type="checkbox"/> Land Under Salt Ponds	_____	
	1. square feet	
	_____	
	2. cubic yards dredged	
j. <input type="checkbox"/> Land Containing Shellfish	_____	
	1. square feet	
k. <input type="checkbox"/> Fish Runs	Indicate size under Coastal Banks, inland Bank, Land Under the Ocean, and/or inland Land Under Waterbodies and Waterways, above	
	_____	
	1. cubic yards dredged	
l. <input type="checkbox"/> Land Subject to Coastal Storm Flowage	_____	
	1. square feet	

4.  Restoration/Enhancement  
If the project is for the purpose of restoring or enhancing a wetland resource area in addition to the square footage that has been entered in Section B.2.b or B.3.h above, please enter the additional amount here.

\_\_\_\_\_

a. square feet of BVW

\_\_\_\_\_

b. square feet of Salt Marsh

5.  Project Involves Stream Crossings

\_\_\_\_\_

a. number of new stream crossings

\_\_\_\_\_

b. number of replacement stream crossings

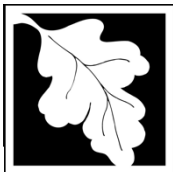

Massachusetts Department of Environmental Protection  
Bureau of Resource Protection - Wetlands

# WPA Form 3 – Notice of Intent

Massachusetts Wetlands Protection Act M.G.L. c. 131, §40

Provided by MassDEP:

MassDEP File Number

Document Transaction Number

Boxford  
City/Town

## C. Other Applicable Standards and Requirements

- This is a proposal for an Ecological Restoration Limited Project. Skip Section C and complete Appendix A: Ecological Restoration Limited Project Checklists – Required Actions (310 CMR 10.11).

### Streamlined Massachusetts Endangered Species Act/Wetlands Protection Act Review

1. Is any portion of the proposed project located in **Estimated Habitat of Rare Wildlife** as indicated on the most recent Estimated Habitat Map of State-Listed Rare Wetland Wildlife published by the Natural Heritage and Endangered Species Program (NHESP)? To view habitat maps, see the *Massachusetts Natural Heritage Atlas* or go to [http://maps.massgis.state.ma.us/PRI\\_EST\\_HAB/viewer.htm](http://maps.massgis.state.ma.us/PRI_EST_HAB/viewer.htm).

- a.  Yes  No **If yes, include proof of mailing or hand delivery of NOI to:**

**Natural Heritage and Endangered Species Program  
Division of Fisheries and Wildlife  
1 Rabbit Hill Road  
Westborough, MA 01581**

- 8/2021  
b. Date of map

If yes, the project is also subject to Massachusetts Endangered Species Act (MESA) review (321 CMR 10.18). To qualify for a streamlined, 30-day, MESA/Wetlands Protection Act review, please complete Section C.1.c, and include requested materials with this Notice of Intent (NOI); OR complete Section C.2.f, if applicable. *If MESA supplemental information is not included with the NOI, by completing Section 1 of this form, the NHESP will require a separate MESA filing which may take up to 90 days to review (unless noted exceptions in Section 2 apply, see below).*

- c. Submit Supplemental Information for Endangered Species Review\*

1.  Percentage/acreage of property to be altered:
  - (a) within wetland Resource Area \_\_\_\_\_ percentage/acreage
  - (b) outside Resource Area \_\_\_\_\_ percentage/acreage
2.  Assessor's Map or right-of-way plan of site

2.  Project plans for entire project site, including wetland resource areas and areas outside of wetlands jurisdiction, showing existing and proposed conditions, existing and proposed tree/vegetation clearing line, and clearly demarcated limits of work \*\*
  - (a)  Project description (including description of impacts outside of wetland resource area & buffer zone)
  - (b)  Photographs representative of the site

\* Some projects **not** in Estimated Habitat may be located in Priority Habitat, and require NHESP review (see <https://www.mass.gov/endangered-species-act-mesa-regulatory-review>).

Priority Habitat includes habitat for state-listed plants and strictly upland species not protected by the Wetlands Protection Act.

\*\* MESA projects may not be segmented (321 CMR 10.16). The applicant must disclose full development plans even if such plans are not required as part of the Notice of Intent process.

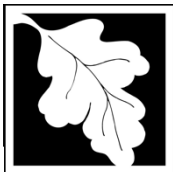

Massachusetts Department of Environmental Protection  
Bureau of Resource Protection - Wetlands

## WPA Form 3 – Notice of Intent

Massachusetts Wetlands Protection Act M.G.L. c. 131, §40

Provided by MassDEP:

MassDEP File Number

Document Transaction Number

Boxford

City/Town

### C. Other Applicable Standards and Requirements (cont'd)

- (c)  MESA filing fee (fee information available at <https://www.mass.gov/how-to/how-to-file-for-a-mesa-project-review>).

Make check payable to "Commonwealth of Massachusetts - NHESP" and **mail to NHESP** at above address

*Projects altering 10 or more acres of land, also submit:*

- (d)  Vegetation cover type map of site

- (e)  Project plans showing Priority & Estimated Habitat boundaries

- (f) OR Check One of the Following

1.  Project is exempt from MESA review.  
Attach applicant letter indicating which MESA exemption applies. (See 321 CMR 10.14, <https://www.mass.gov/service-details/exemptions-from-review-for-projectsactivities-in-priority-habitat>; the NOI must still be sent to NHESP if the project is within estimated habitat pursuant to 310 CMR 10.37 and 10.59.)

2.  Separate MESA review ongoing. a. NHESP Tracking # \_\_\_\_\_ b. Date submitted to NHESP \_\_\_\_\_

3.  Separate MESA review completed.  
Include copy of NHESP "no Take" determination or valid Conservation & Management Permit with approved plan.

3. For coastal projects only, is any portion of the proposed project located below the mean high water line or in a fish run?

- a.  Not applicable – project is in inland resource area only      b.  Yes     No

If yes, include proof of mailing, hand delivery, or electronic delivery of NOI to either:

South Shore - Cohasset to Rhode Island border, and  
the Cape & Islands:

North Shore - Hull to New Hampshire border:

Division of Marine Fisheries -  
Southeast Marine Fisheries Station  
Attn: Environmental Reviewer  
836 South Rodney French Blvd.  
New Bedford, MA 02744  
Email: [dmf.envreview-south@mass.gov](mailto:dmf.envreview-south@mass.gov)

Division of Marine Fisheries -  
North Shore Office  
Attn: Environmental Reviewer  
30 Emerson Avenue  
Gloucester, MA 01930  
Email: [dmf.envreview-north@mass.gov](mailto:dmf.envreview-north@mass.gov)

Also if yes, the project may require a Chapter 91 license. For coastal towns in the Northeast Region, please contact MassDEP's Boston Office. For coastal towns in the Southeast Region, please contact MassDEP's Southeast Regional Office.

- c.  Is this an aquaculture project?      d.  Yes     No

If yes, include a copy of the Division of Marine Fisheries Certification Letter (M.G.L. c. 130, § 57).

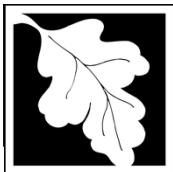

Massachusetts Department of Environmental Protection  
Bureau of Resource Protection - Wetlands

**WPA Form 3 – Notice of Intent**

Massachusetts Wetlands Protection Act M.G.L. c. 131, §40

Provided by MassDEP:

MassDEP File Number

Document Transaction Number

Boxford

City/Town

**C. Other Applicable Standards and Requirements (cont'd)**

**Online Users:**  
Include your document transaction number (provided on your receipt page) with all supplementary information you submit to the Department.

- 4. Is any portion of the proposed project within an Area of Critical Environmental Concern (ACEC)?  
 a.  Yes  No      If yes, provide name of ACEC (see instructions to WPA Form 3 or MassDEP Website for ACEC locations). **Note:** electronic filers click on Website.  
 b. ACEC

---

- 5. Is any portion of the proposed project within an area designated as an Outstanding Resource Water (ORW) as designated in the Massachusetts Surface Water Quality Standards, 314 CMR 4.00?  
 a.  Yes  No
- 6. Is any portion of the site subject to a Wetlands Restriction Order under the Inland Wetlands Restriction Act (M.G.L. c. 131, § 40A) or the Coastal Wetlands Restriction Act (M.G.L. c. 130, § 105)?  
 a.  Yes  No
- 7. Is this project subject to provisions of the MassDEP Stormwater Management Standards?  
 a.  Yes. Attach a copy of the Stormwater Report as required by the Stormwater Management Standards per 310 CMR 10.05(6)(k)-(q) and check if:
  - 1.  Applying for Low Impact Development (LID) site design credits (as described in Stormwater Management Handbook Vol. 2, Chapter 3)
  - 2.  A portion of the site constitutes redevelopment
  - 3.  Proprietary BMPs are included in the Stormwater Management System.
 b.  No. Check why the project is exempt:
  - 1.  Single-family house
  - 2.  Emergency road repair
  - 3.  Small Residential Subdivision (less than or equal to 4 single-family houses or less than or equal to 4 units in multi-family housing project) with no discharge to Critical Areas.

**D. Additional Information**

- This is a proposal for an Ecological Restoration Limited Project. Skip Section D and complete Appendix A: Ecological Restoration Notice of Intent – Minimum Required Documents (310 CMR 10.12).

Applicants must include the following with this Notice of Intent (NOI). See instructions for details.

**Online Users:** Attach the document transaction number (provided on your receipt page) for any of the following information you submit to the Department.

- 1.  USGS or other map of the area (along with a narrative description, if necessary) containing sufficient information for the Conservation Commission and the Department to locate the site. (Electronic filers may omit this item.)
- 2.  Plans identifying the location of proposed activities (including activities proposed to serve as a Bordering Vegetated Wetland [BVW] replication area or other mitigating measure) relative to the boundaries of each affected resource area.



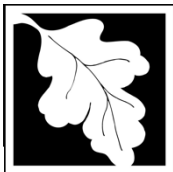

Massachusetts Department of Environmental Protection  
Bureau of Resource Protection - Wetlands

# WPA Form 3 – Notice of Intent

Massachusetts Wetlands Protection Act M.G.L. c. 131, §40

Provided by MassDEP:

MassDEP File Number

Document Transaction Number

Boxford  
City/Town

## D. Additional Information (cont'd)

3.  Identify the method for BVW and other resource area boundary delineations (MassDEP BVW Field Data Form(s), Determination of Applicability, Order of Resource Area Delineation, etc.), and attach documentation of the methodology.

4.  List the titles and dates for all plans and other materials submitted with this NOI.

Plan to Accompany a Notice of Intent

a. Plan Title

Williams & Sparages LLC

Richard L. Williams

b. Prepared By

c. Signed and Stamped by

October 5, 2022

1" = 20'

d. Final Revision Date

e. Scale

f. Additional Plan or Document Title

g. Date

5.  If there is more than one property owner, please attach a list of these property owners not listed on this form.

6.  Attach proof of mailing for Natural Heritage and Endangered Species Program, if needed.

7.  Attach proof of mailing for Massachusetts Division of Marine Fisheries, if needed.

8.  Attach NOI Wetland Fee Transmittal Form

9.  Attach Stormwater Report, if needed.

## E. Fees

1.  Fee Exempt: No filing fee shall be assessed for projects of any city, town, county, or district of the Commonwealth, federally recognized Indian tribe housing authority, municipal housing authority, or the Massachusetts Bay Transportation Authority.

Applicants must submit the following information (in addition to pages 1 and 2 of the NOI Wetland Fee Transmittal Form) to confirm fee payment:

151

2. Municipal Check Number

10/3/2022

3. Check date

154

4. State Check Number

10/3/2022

5. Check date

Hannah

6. Payor name on check: First Name

Sellinger

7. Payor name on check: Last Name

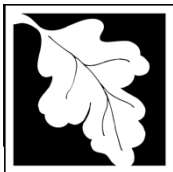

Massachusetts Department of Environmental Protection  
Bureau of Resource Protection - Wetlands

# WPA Form 3 – Notice of Intent

Massachusetts Wetlands Protection Act M.G.L. c. 131, §40

Provided by MassDEP:

MassDEP File Number

Document Transaction Number

Boxford

City/Town

## F. Signatures and Submittal Requirements

I hereby certify under the penalties of perjury that the foregoing Notice of Intent and accompanying plans, documents, and supporting data are true and complete to the best of my knowledge. I understand that the Conservation Commission will place notification of this Notice in a local newspaper at the expense of the applicant in accordance with the wetlands regulations, 310 CMR 10.05(5)(a).

I further certify under penalties of perjury that all abutters were notified of this application, pursuant to the requirements of M.G.L. c. 131, § 40. Notice must be made by Certificate of Mailing or in writing by hand delivery or certified mail (return receipt requested) to all abutters within 100 feet of the property line of the project location.

1. Signature of Applicant

2. Date

3. Signature of Property Owner (if different)

4. Date

5. Signature of Representative (if any)

6. Date

### For Conservation Commission:

Two copies of the completed Notice of Intent (Form 3), including supporting plans and documents, two copies of the NOI Wetland Fee Transmittal Form, and the city/town fee payment, to the Conservation Commission by certified mail or hand delivery.

### For MassDEP:

One copy of the completed Notice of Intent (Form 3), including supporting plans and documents, one copy of the NOI Wetland Fee Transmittal Form, and a **copy** of the state fee payment to the MassDEP Regional Office (see Instructions) by certified mail or hand delivery.

### Other:

If the applicant has checked the "yes" box in any part of Section C, Item 3, above, refer to that section and the Instructions for additional submittal requirements.

The original and copies must be sent simultaneously. Failure by the applicant to send copies in a timely manner may result in dismissal of the Notice of Intent.



**Massachusetts Department of Environmental Protection**  
 Bureau of Resource Protection - Wetlands  
**NOI Wetland Fee Transmittal Form**  
 Massachusetts Wetlands Protection Act M.G.L. c. 131, §40

**Important:** When filling out forms on the computer, use only the tab key to move your cursor - do not use the return key.

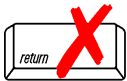

**A. Applicant Information**

1. Location of Project:

229 Ipswich Road Boxford  
 a. Street Address b. City/Town  
154 \$42.50  
 c. Check number d. Fee amount

2. Applicant Mailing Address:

Hannah & Daniel Palmer  
 a. First Name b. Last Name  
 \_\_\_\_\_  
 c. Organization  
229 Ipswich Road  
 d. Mailing Address  
Boxford MA 01921  
 e. City/Town f. State g. Zip Code  
631-276-3275 dan@danpalmer.net  
 h. Phone Number i. Fax Number j. Email Address

3. Property Owner (if different):

\_\_\_\_\_  
 a. First Name b. Last Name  
 \_\_\_\_\_  
 c. Organization  
 \_\_\_\_\_  
 d. Mailing Address  
 \_\_\_\_\_  
 e. City/Town f. State g. Zip Code  
 \_\_\_\_\_  
 h. Phone Number i. Fax Number j. Email Address

**B. Fees**

Fee should be calculated using the following process & worksheet. **Please see Instructions before filling out worksheet.**

**Step 1/Type of Activity:** Describe each type of activity that will occur in wetland resource area and buffer zone.

**Step 2/Number of Activities:** Identify the number of each type of activity.

**Step 3/Individual Activity Fee:** Identify each activity fee from the six project categories listed in the instructions.

**Step 4/Subtotal Activity Fee:** Multiply the number of activities (identified in Step 2) times the fee per category (identified in Step 3) to reach a subtotal fee amount. Note: If any of these activities are in a Riverfront Area in addition to another Resource Area or the Buffer Zone, the fee per activity should be multiplied by 1.5 and then added to the subtotal amount.

**Step 5/Total Project Fee:** Determine the total project fee by adding the subtotal amounts from Step 4.

**Step 6/Fee Payments:** To calculate the state share of the fee, divide the total fee in half and subtract \$12.50. To calculate the city/town share of the fee, divide the total fee in half and add \$12.50.

To calculate filing fees, refer to the category fee list and examples in the instructions for filling out WPA Form 3 (Notice of Intent).



**Massachusetts Department of Environmental Protection**  
 Bureau of Resource Protection - Wetlands  
**NOI Wetland Fee Transmittal Form**  
 Massachusetts Wetlands Protection Act M.G.L. c. 131, §40

**B. Fees** (continued)

Step 1/Type of Activity	Step 2/Number of Activities	Step 3/Individual Activity Fee	Step 4/Subtotal Activity Fee
Category 1a.	1	\$110.00	\$110.00
Boxford Bylaw Fee:	1	\$475.00	\$475.00
194 I.f. of Wetlands		\$50.00	\$50.00

**Step 5/Total Project Fee:** \_\_\_\_\_

**Step 6/Fee Payments:**

Total Project Fee:	\$110.00
State share of filing Fee:	\$42.50
City/Town share of filing Fee:	\$67.50
	a. Total Fee from Step 5
	b. 1/2 Total Fee <b>less</b> \$12.50
	c. 1/2 Total Fee <b>plus</b> \$12.50

**C. Submittal Requirements**

- a.) Complete pages 1 and 2 and send with a check or money order for the state share of the fee, payable to the Commonwealth of Massachusetts.

Department of Environmental Protection  
 Box 4062  
 Boston, MA 02211

- b.) **To the Conservation Commission:** Send the Notice of Intent or Abbreviated Notice of Intent; a **copy** of this form; and the city/town fee payment.

**To MassDEP Regional Office** (see Instructions): Send a copy of the Notice of Intent or Abbreviated Notice of Intent; a **copy** of this form; and a **copy** of the state fee payment. (E-filers of Notices of Intent may submit these electronically.)



Massachusetts Department of Environmental Protection  
Bureau of Resource Protection - Wetlands

Provided by MassDEP:

# WPA Form 3 – Notice of Intent

Massachusetts Wetlands Protection Act M.G.L. c. 131, §40

\_\_\_\_\_  
MassDEP File Number  
\_\_\_\_\_  
Document Transaction Number  
Boxford  
\_\_\_\_\_  
City/Town

## F. Signatures and Submittal Requirements

I hereby certify under the penalties of perjury that the foregoing Notice of Intent and accompanying plans, documents, and supporting data are true and complete to the best of my knowledge. I understand that the Conservation Commission will place notification of this Notice in a local newspaper at the expense of the applicant in accordance with the wetlands regulations, 310 CMR 10.05(5)(a).

I further certify under penalties of perjury that all abutters were notified of this application, pursuant to the requirements of M.G.L. c. 131, § 40. Notice must be made by Certificate of Mailing or in writing by hand delivery or certified mail (return receipt requested) to all abutters within 100 feet of the property line of the project location.

	10.3.22
1. Signature of Applicant	2. Date
3. Signature of Property Owner (if different)	4. Date
	10/3/2022
5. Signature of Representative (if any)	6. Date

**For Conservation Commission:**

Two copies of the completed Notice of Intent (Form 3), including supporting plans and documents, two copies of the NOI Wetland Fee Transmittal Form, and the city/town fee payment, to the Conservation Commission by certified mail or hand delivery.

**For MassDEP:**

One copy of the completed Notice of Intent (Form 3), including supporting plans and documents, one copy of the NOI Wetland Fee Transmittal Form, and a copy of the state fee payment to the MassDEP Regional Office (see Instructions) by certified mail or hand delivery.

**Other:**

If the applicant has checked the "yes" box in any part of Section C, Item 3, above, refer to that section and the Instructions for additional submittal requirements.

The original and copies must be sent simultaneously. Failure by the applicant to send copies in a timely manner may result in dismissal of the Notice of Intent.

HANNAH L. SELINGER

1-2/210

154

9783148929  
15 HARRYS LANE  
SAG HARBOR, NY 11963

DATE 10.3.22

PAY TO THE ORDER OF

Commonwealth of Massachusetts \$ 47. <sup>50</sup>/<sub>100</sub>

Forty Two

<sup>50</sup>/<sub>100</sub>

DOLLARS

CHASE

JPMorgan Chase Bank, N.A.  
www.Chase.com

*[Signature]* MP

MEMO

⑆0 2 10000 2 1⑆

3 58 998 53 66 ⑆0 154

HANNAH L. SELINGER

1-2/210

151

9783148929  
15 HARRYS LANE  
SAG HARBOR, NY 11963

DATE 10.3.22

PAY TO THE ORDER OF

Town of Boxford \$ 67. <sup>50</sup>/<sub>100</sub>

Sixty Seven

<sup>50</sup>/<sub>100</sub>

DOLLARS

CHASE

JPMorgan Chase Bank, N.A.  
www.Chase.com

*[Signature]* MP

MEMO

⑆0 2 10000 2 1⑆

3 58 998 53 66 ⑆0 151

HANNAH L. SELINGER

1-2/210

152

9783148929  
15 HARRYS LANE  
SAG HARBOR, NY 11963

DATE 10.3.22

PAY TO THE ORDER OF

Town of Boxford \$ 525. <sup>00</sup>/<sub>100</sub>

Five hundred Twenty Five

<sup>00</sup>/<sub>100</sub>

DOLLARS

CHASE

JPMorgan Chase Bank, N.A.  
www.Chase.com

*[Signature]* MP

MEMO

⑆0 2 10000 2 1⑆

3 58 998 53 66 ⑆0 152

WILLIAMS & SPARGES  
CIVIL ENGINEERING &  
LAND SURVEYORS

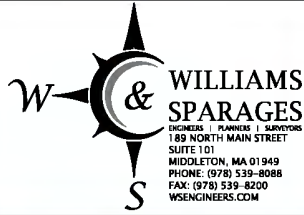

189 NORTH MAIN STREET  
SUITE 101  
MIDDLETON, MA 01949  
PHONE: (978) 539-8088  
FAX: (978) 539-8200

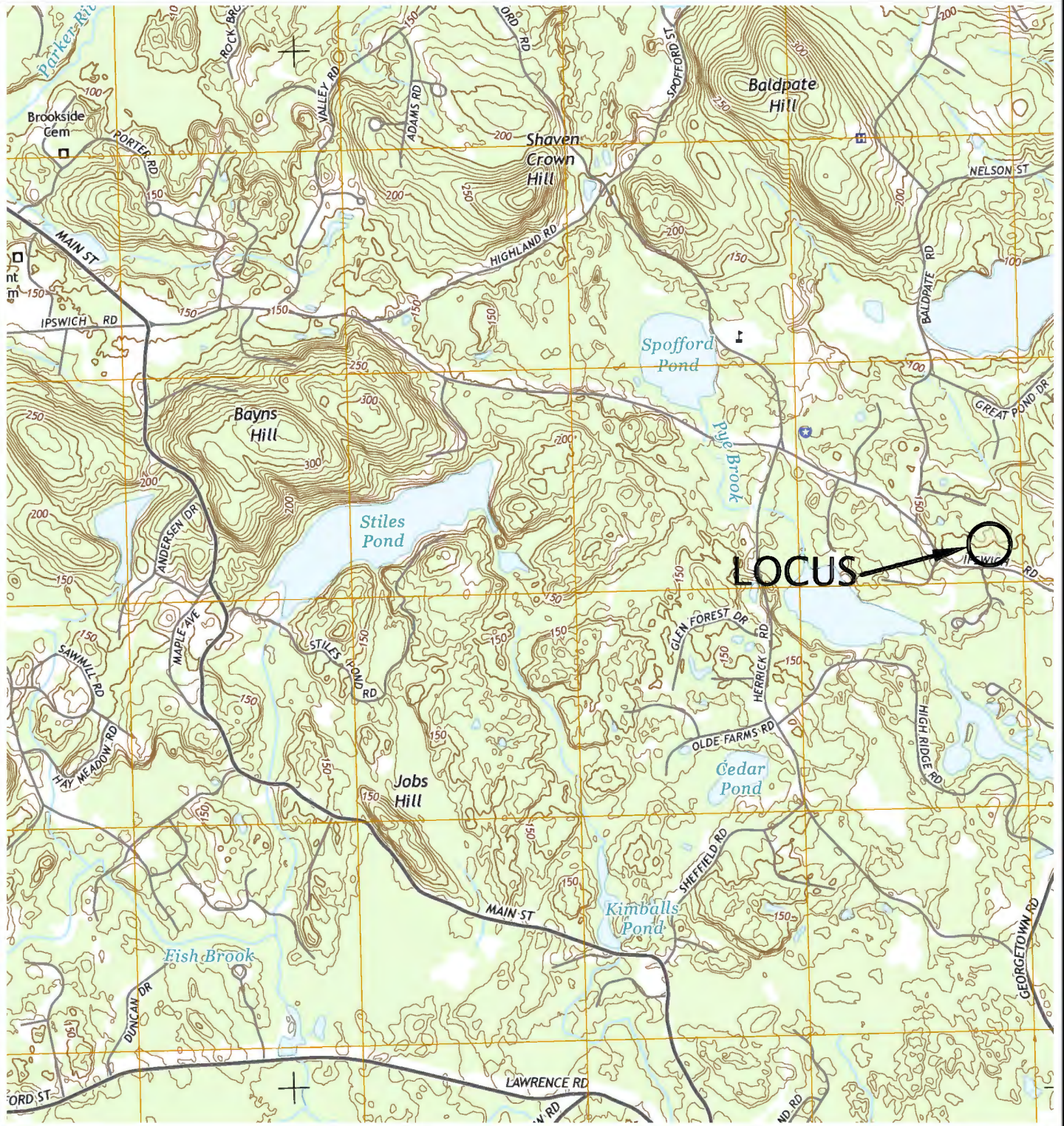

UNITED STATES GEOLOGIC SURVEY MAP  
SOUTH GROVELAND, MASS QUAD  
SCALE: 1:25,000 (metric contours)

LOCUS MAP  
229 IPSWICH ROAD  
BOXFORD, MA 01921



**Introduction:**

The subject property is identified as Map 19, Block 3, Lot 3 and is otherwise known as 229 Ipswich Road. The lot is approximately 87,176 s.f. in size, and is developed with a single-family dwelling; which according to the Boxford Assessor's database, was constructed in 1993.

According to the NRCS Web Soil Survey, the soils on the subject lot are mapped as (411B), Sutton fine sandy loam, (421D), Canton fine sandy loam, and (406B), Charlton fine sandy loam.

According to the current Division of Fisheries and Wildlife, Natural Heritage and Endangered Species Program (NHESP) Atlas, the property is NOT mapped as Priority Habit of Rare Species or Estimated Habitats of Rare Wildlife, nor is the property mapped as an Area of Critical Environmental Concern (ACEC).

**Proposed Activities:**

The applicant is proposing to install an in-ground swimming pool, new patio, to replace an existing patio, to rebuild a wood deck, and to conduct landscaping improvements within 100 feet of Bordering Vegetated Wetlands. All new structures requiring a building permit are located outside of the 75 foot no build zone and no new work is proposed within the 25 foot no disturb zone.

As mentioned above, all activities are proposed within the 100-foot buffer zone to Bordering Vegetated Wetlands (BVW) and no work is proposed withing the BVW.

A small amount of overstory clearing is proposed within the discretionary cutting area (243 s.f. +/-) to pull the tree line away from the swimming pool, however, the percentage proposed to be cleared is 1.5%, which is well below the 50% threshold allowed within the discretionary cutting area. The tree clearing could be eliminated if the swimming pool was moved closer to the dwelling, however this would place the pool and pool patio within the 75 foot no build zone.

**Jurisdictional Wetland Resource Areas:**

Bordering Vegetated Wetlands: The Bordering Vegetated Wetlands (BVW) were delineated on the subject property by Greg Hochmuth, PWS, CWS from Williams & Sparages LLC on July 27, 2022, (see attached wetland field data forms).

No BVW is proposed to be altered as a result of this application.





**Erosion Controls:**

Erosion controls in the form of a 12-inch diameter straw wattle, and trenched silt fence are proposed during the project, and are proposed to remain in place until all areas within the buffer zone are stabilized, and permission is granted for their removal from the Boxford Conservation Commission, and/or it's director.



# MassDEP Bordering Vegetated Wetland (310 CMR 10.55) Delineation Field Data Form

Applicant: Hannah & Dan Palmer Prepared by: Greg Hochmuth Project location: 229 Ipswich Road, Boxford, MA DEP File #: \_\_\_\_\_

Check all that apply:

- Vegetation alone presumed adequate to delineate BVW boundary: fill out Section I only
- Vegetation and other indicators of hydrology used to delineate BVW boundary: fill out Sections I and II
- Method other than dominance test used (attach additional information)

## Section I.

Vegetation	Observation Plot Number: WFA-10 Up		Transect Number: WFA-10 Upland	Date of Delineation: 7/27/2022
A. Sample Layer & Plant Species (by common/scientific name)	B. Percent Cover (or basal Area)	C. Percent Dominance	D. Dominant Plant (yes or no)	E. Wetland Indicator Category*
<b>Tree</b>				
Red Maple – <i>Acer rubrum</i>	40%	44%	YES	FAC*
Red Oak – <i>Quercus rubra</i>	30%	33%	YES	FACU-
White Pine – <i>Pinus strobus</i>	20%	22%	YES	FACU
<b>Shrubs</b>				
Red Maple – <i>Acer rubrum</i>	30%	50%	YES	FAC*
Crab Apple – <i>Malus prunifolia</i>	30%	50%	YES	NI
<b>Ground Cover</b>				
Bracken Fern – <i>Pteridium aquilinum</i>	10%	25%	YES	FACU
Poison Ivy – <i>Toxicodendron radicans</i>	15%	37%	YES	FAC*
Sensitive Fern – <i>Onoclea sensibilis</i>	10%	25%	YES	FACW*
Jack-in-the-Pulpit – <i>Arisaema triphyllum</i>	5%	12%	NO	FACW-

\* Use an asterisk to mark wetland indicator plants: plant species listed in the Wetlands Protection Act (MGL c. 131, s. 40); plants in the genus *Sphagnum*; plants listed as FAC, FAC+, FACW-, FACW, FACW+, or OBL; or plants with physiological or morphological adaptations. If any plants are identified as wetland indicator plants due to physiological or morphological adaptations, describe the adaptation next to the asterisk.

## Vegetation conclusion

Number of dominant wetland indicator plants: 3

Number of dominant non-wetland indicator plants: 4

Is the number of dominant wetland plants equal to or greater than the number of dominant non-wetland plants? NO

If vegetation alone is presumed adequate to delineate the BVW boundary, submit this form with the Request for Determination of Applicability or Notice of Intent.

## Section II. Indicators of Hydrology

### Hydric Soil Interpretation

#### 1. Soil Survey

Is there a published soil survey for this site? Yes  
 title/date: NRCS Web Soil Survey  
 map number:  
 soil type mapped: 411B – Sutton fine sandy loam  
 hydric soil inclusions: No

Are field observations consistent with soil survey? Yes

#### 2. Soil Description

Horizon	Depth	Matrix Color	Mottles Color
A	0-10	10YR3/2	
Bw	10-18	7.5YR5/6	

Remarks:

#### 3. Other:

Conclusion: Is soil hydric? No

#### Other Indicators of Hydrology: (check all that apply & describe)

- Site Inundated: \_\_\_\_\_
- Depth to free water in observation hole: \_\_\_\_\_
- Depth to soil saturation in observation hole: \_\_\_\_\_
- Water marks: \_\_\_\_\_
- Drift lines: \_\_\_\_\_
- Sediment Deposits: \_\_\_\_\_
- Drainage patterns in BVW: \_\_\_\_\_
- Oxidized rhizospheres: \_\_\_\_\_
- Water-stained leaves: \_\_\_\_\_
- Recorded Data (streams, lake, or tidal gauge; aerial photo; other):  
 \_\_\_\_\_  
 \_\_\_\_\_  
 \_\_\_\_\_
- Other: \_\_\_\_\_

#### Vegetation and Hydrology Conclusion

Number of wetland indicator plants  
 ≥ # of non-wetland indicator plants

Yes \_\_\_\_\_ No \_\_\_\_\_

#### Wetland hydrology present:

Hydric soil present

\_\_\_\_\_ X\_\_\_\_\_

Other indicators of hydrology present

\_\_\_\_\_ X\_\_\_\_\_

#### Sample location is in a BWV

\_\_\_\_\_ X\_\_\_\_\_

Submit this form with the Request for Determination of Applicability or Notice of Intent.

# MassDEP Bordering Vegetated Wetland (310 CMR 10.55) Delineation Field Data Form

Applicant: Hannah & Dan Palmer Prepared by: Greg Hochmuth Project location: 229 Ipswich Road, Boxford, MA DEP File #: \_\_\_\_\_

Check all that apply:

- Vegetation alone presumed adequate to delineate BVW boundary: fill out Section I only
- Vegetation and other indicators of hydrology used to delineate BVW boundary: fill out Sections I and II
- Method other than dominance test used (attach additional information)

## Section I.

Vegetation	Observation Plot Number: WFA-10 Wet		Transect Number: WFA-10 Wetland	Date of Delineation: 7/27/2022
A. Sample Layer & Plant Species (by common/scientific name)	B. Percent Cover (or basal Area)	C. Percent Dominance	D. Dominant Plant (yes or no)	E. Wetland Indicator Category*
<b>Tree</b>				
Red Maple – <i>Acer rubrum</i>	40%	44%	YES	FAC*
Red Oak – <i>Quercus rubra</i>	30%	33%	YES	FACU-
White Pine – <i>Pinus strobus</i>	20%	22%	YES	FACU
<b>Shrubs</b>				
Red Maple – <i>Acer rubrum</i>	30%	50%	YES	FAC*
Crab Apple – <i>Malus prunifolia</i>	30%	50%	YES	NI
<b>Ground Cover</b>				
Poison Ivy – <i>Toxicodendron radicans</i>	15%	50%	YES	FAC*
Sensitive Fern – <i>Onoclea sensibilis</i>	10%	33%	YES	FACW*
Jack-in-the-Pulpit – <i>Arisaema triphyllum</i>	5%	16%	NO	FACW-

\* Use an asterisk to mark wetland indicator plants: plant species listed in the Wetlands Protection Act (MGL c. 131, s. 40); plants in the genus *Sphagnum*; plants listed as FAC, FAC+, FACW-, FACW, FACW+, or OBL; or plants with physiological or morphological adaptations. If any plants are identified as wetland indicator plants due to physiological or morphological adaptations, describe the adaptation next to the asterisk.

## Vegetation conclusion

Number of dominant wetland indicator plants: 4

Number of dominant non-wetland indicator plants: 3

Is the number of dominant wetland plants equal to or greater than the number of dominant non-wetland plants? YES

If vegetation alone is presumed adequate to delineate the BVW boundary, submit this form with the Request for Determination of Applicability or Notice of Intent.

## Section II. Indicators of Hydrology

### Hydric Soil Interpretation

#### 1. Soil Survey

Is there a published soil survey for this site? Yes  
 title/date: NRCs Web Soil Survey  
 map number:  
 soil type mapped: 406B – Charlton fine sandy loam  
 hydric soil inclusions: No

Are field observations consistent with soil survey? Yes

#### 2. Soil Description

Horizon	Depth	Matrix Color	Mottles Color
A	0-9	10YR3/2	
Bw	9-18	7.5YR5/6	

Remarks:

#### 3. Other:

Conclusion: Is soil hydric? No

#### Other Indicators of Hydrology: (check all that apply & describe)

- Site Inundated: \_\_\_\_\_
- Depth to free water in observation hole: \_\_\_\_\_
- Depth to soil saturation in observation hole: \_\_\_\_\_
- Water marks: \_\_\_\_\_
- Drift lines: \_\_\_\_\_
- Sediment Deposits: \_\_\_\_\_
- Drainage patterns in BVW: \_\_\_\_\_
- Oxidized rhizospheres: \_\_\_\_\_
- Water-stained leaves: \_\_\_\_\_
- Recorded Data (streams, lake, or tidal gauge; aerial photo; other):  
 \_\_\_\_\_  
 \_\_\_\_\_  
 \_\_\_\_\_
- Other: \_\_\_\_\_

#### Vegetation and Hydrology Conclusion

Number of wetland indicator plants  
 ≥ # of non-wetland indicator plants

Yes \_\_\_\_\_ No \_\_\_\_\_

#### Wetland hydrology present:

Hydric soil present

\_\_\_\_\_ X\_\_\_\_\_

Other indicators of hydrology present

X\_\_\_\_\_ \_\_\_\_\_

#### Sample location is in a BWV

X\_\_\_\_\_ \_\_\_\_\_

Submit this form with the Request for Determination of Applicability or Notice of Intent.

AFFIDAVIT OF SERVICE

Under the Massachusetts Wetlands Protection Act & Boxford Wetlands  
Protection Regulations

(To be submitted to the Massachusetts Department of Environmental Protection  
and the Conservation Commission when filing a Notice of Intent)

I, Gregory J. Hochmuth, hereby certify under the pains and penalties of perjury  
that on October 5, 2022 I gave notification to abutters in compliance with the  
second paragraph of Massachusetts General Law Chapter 131, Section 40, and  
the DEP Guide to Abutter Notification dated April 8, 1994, in connection with  
the following matter:

A Notice of Intent was filed under the Massachusetts Wetlands Protection Act by  
Hannah & Daniel Palmer with the Town of Boxford Conservation Commission  
on October 5, 2022 for property located at 229 Ipswich Road (Map 19, Block 3,  
Parcel 3).

The form of the notification, and a list of the abutters to whom it was given and  
their addresses, are attached to this Affidavit of Service.

  
\_\_\_\_\_  
Name

10/5/2022  
\_\_\_\_\_  
Date



19-03-03- 229 IPSWICH RD, BOXFORD ABUTTERS LIST  
 CONSERVATION COMMISSION 250'

Parcel ID	Location	Owner	Owner 2	Owner Address	Owner City/Town	Owner State	Zip Code
19-02-16	240 IPSWICH RD	SAWYER JR CHARLES	HOYT CHERYL L	240 IPSWICH RD	BOXFORD	MA	01921
19-02-18	50 FOUR MILE VILLAGE	BOXFORD FRIENDSHIP FOUNDATION		50 FOUR MILE VILLAGE	BOXFORD	MA	01921
19-02-18-E	50 FOUR MILE VILLAGE	BOXFORD FRIENDSHIP FOUND		50 FOUR MILE VILLAGE	BOXFORD	MA	01921
19-03-16-4	11 CARRIAGE HOUSE LN	BODDY PAUL T	SHAHEEN LINDSAY K	11 CARRIAGE HOUSE LN	BOXFORD	MA	01921
19-03-16-5	19 CARRIAGE HOUSE LN	POULOPOULOS GEORGE T TE	POULOPOULOS KATHERINE	19 CARRIAGE HOUSE LN	BOXFORD	MA	01921
19-03-16-6	21 CARRIAGE HOUSE LN	CASAGRANDE FRANCO JR	CASAGRANDE MELISSA	21 CARRIAGE HOUSE LN	BOXFORD	MA	01921
19-03-02	227 IPSWICH RD	COVINO MAURICE M TE	COVINO DONNA R	227 IPSWICH RD	BOXFORD	MA	01921
19-03-03	229 IPSWICH RD	TSOLIAS PAUL & AGATHI	TSOLIAS KRISTINA	229 IPSWICH RD	BOXFORD	MA	01921
19-03-38	219B IPSWICH RD	PENAFIEL RICK	PENAFIEL ELLEN	219B IPSWICH RD	BOXFORD	MA	01921
19-03-04	233 IPSWICH RD	JEWETT DONNA M TR	JEWETT FAMILY REALTY TRUST	233 IPSWICH RD	BOXFORD	MA	01921
19-03-05	239 IPSWICH RD	BARNES JAMES H TE	BARNES BARBARA G	239 IPSWICH RD	BOXFORD	MA	01921

CERTIFIED COPY  
 08/02/2022

*Heather Thijault*