

CLOSE UP VIEW

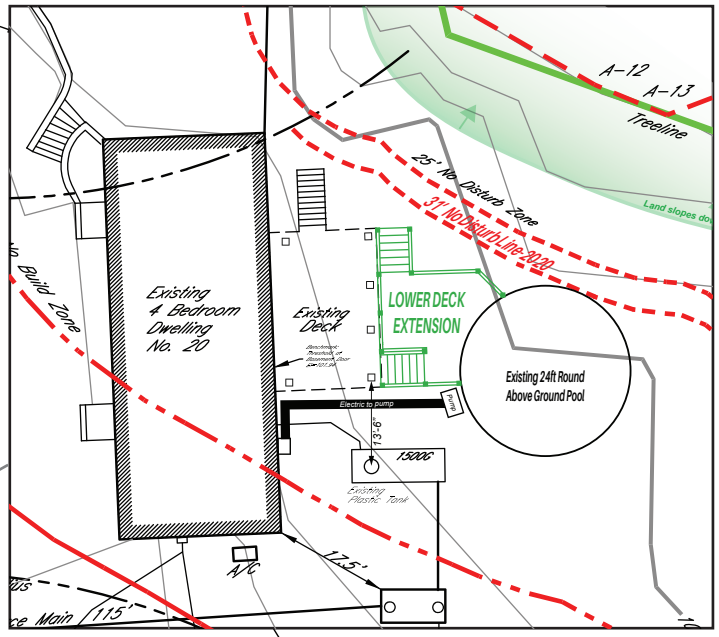

LOT 43
2.006± Acres

LEGEND

- 112' — Existing Contour
- 112' — Proposed Contour
- 20' — Observation Hole
- 20' — Perculation Test
- 25' --- Boundary Vegetated Wetlands
- 25' --- No Disturb Zone
- 25' --- No Build Zone
- 100' --- Buffer Zone
- 0' — Treshline
- 0' — Gas Line
- 0' — Sewer Line
- 0' — Deciduous Tree
- 0' — Overhead Wire
- 0' --- Storm Water Erosion Control (Limit of Work)

SEWAGE DISPOSAL SYSTEM

Map 40-01-09
20 MOONPENNY DRIVE, BEDFORD, MA
For: James Polich
131 McKay Street Apt. 2
Bedford, MA 01821
978-869-6140
Date: May 15, 2018

Station Reference: Permit Site Plan dated 5/26/15
By: Swales Engineering
Wetlands Regulated by State Wetland Map 31, 2015 and
Gregory P. Bernard May 1, 2018
Date Reference: Book 5576, Page 509
Plan Reference: Plan Book 112, Plan 91

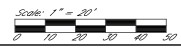

By: Gregory P. Bernard (P.E. #0051126)
Dorsets Industrial Park
3 Electronics Avenue
Bedford, MA 01821
(978) 777-6300
Sheet 1 of 2
3418

