

November 15, 2019

Mr. Ross M. Povenmire
Conservation Office
Town of Boxford
7A Spofford Road
Boxford, MA 01921

Dear Mr. Povenmire:

Re: Request for Determination of Negligible Impact

Pursuant to our recent conversation, I am writing to request a Determination of Negligible Impact for the digging (and backfilling) of a shallow trench for purposes of running an electrical wire with conduit and installing three to four light posts along the driveway. The trench will be on the east side (right side as looking to the house from Ipswich Rd) of the driveway, opposite side from the nearest wetland.

The trench and light posts are estimated to be variously 40-110 feet from the nearest wetland as noted on the attached plan. I am also attaching two photos with approximate locations noted.

I am enclosing a check in the amount of \$50. Thank you for consideration of our request.

Regards,

Christopher Green
377 Ipswich Rd

(h) 978-352-7479
(c) 617-943-0338

greencj@comcast.net

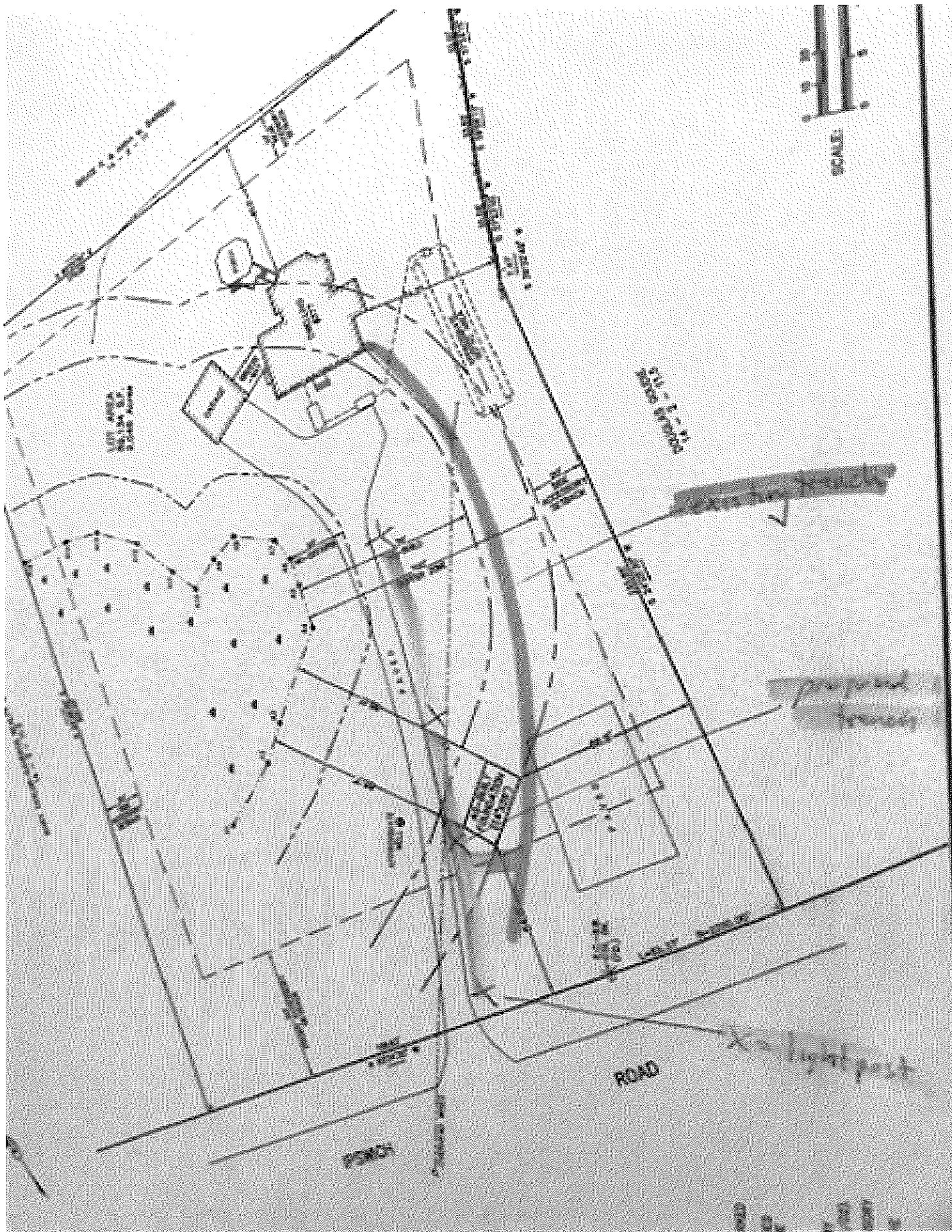

SCALE

LIVE AREA

WATER

PROPOSED TRENCH

PROPOSED TRENCH

X = light post

ROAD

POND

