

**LOCUS MAP**  
1" = 2800'±

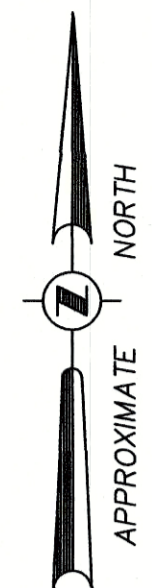

BORDERING VEGETATED WETLAND FLAGGED ON 12/29/20 BY DEROSA ENVIRONMENTAL CONSULTING, INC.

**NOTES**

1. OWNER AND APPLICANT: STEVEN KING  
16 MILL ROAD  
BOXFORD, MA 01921  
(978) 948-7329
2. LOT BOUNDARIES DEPICTED HEREON WERE OBTAINED FROM RECORD DEEDS AND PLANS AND ARE NOT THE RESULT OF A BOUNDARY DETERMINATION AND SURVEY.
3. ASSESSORS DESIGNATION: MAP 32, LOT 5  
AREA = 3.6 ACRES
4. TOPOGRAPHY SHOWN AS OF OCTOBER, 2006 AND JANUARY, 2021. DATUM IS NGVD-MSL-1929.

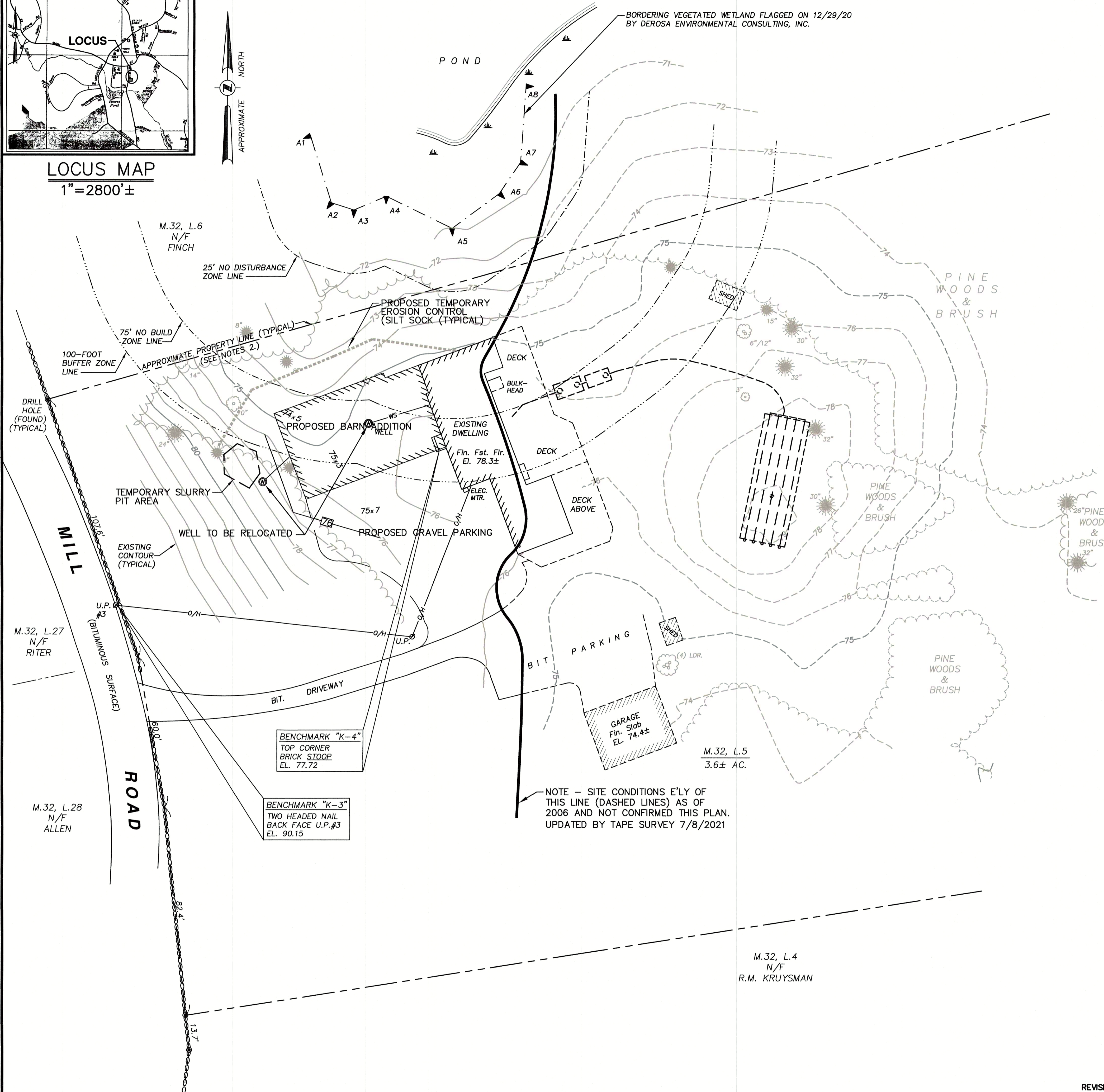

**BARN ADDITION PLAN**  
prepared for  
**STEVEN KING**

16 MILL ROAD BOXFORD, MA

**GRAHAM ASSOCIATES, INC.**  
CIVIL ENGINEERS  
TWO CENTRAL STREET, IPSWICH, MA 01938 (978) 356-2756

DRAWN BY: JC/GMM	CHECKED BY: GMM/HLG	PROJECT NO.: 06-639
DATE: JUNE 17, 2021	SCALE: 1" = 20'	SHEET 1 OF 1



REVISION NO. 1. : JULY 8, 2021 - UPDATED DECK BEHIND DWELLING