

LOCUS MAP
1"=2800'±

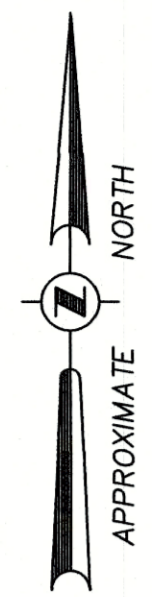

BORDERING VEGETATED WETLAND FLAGGED ON 12/29/20 BY DEROSA ENVIRONMENTAL CONSULTING, INC.

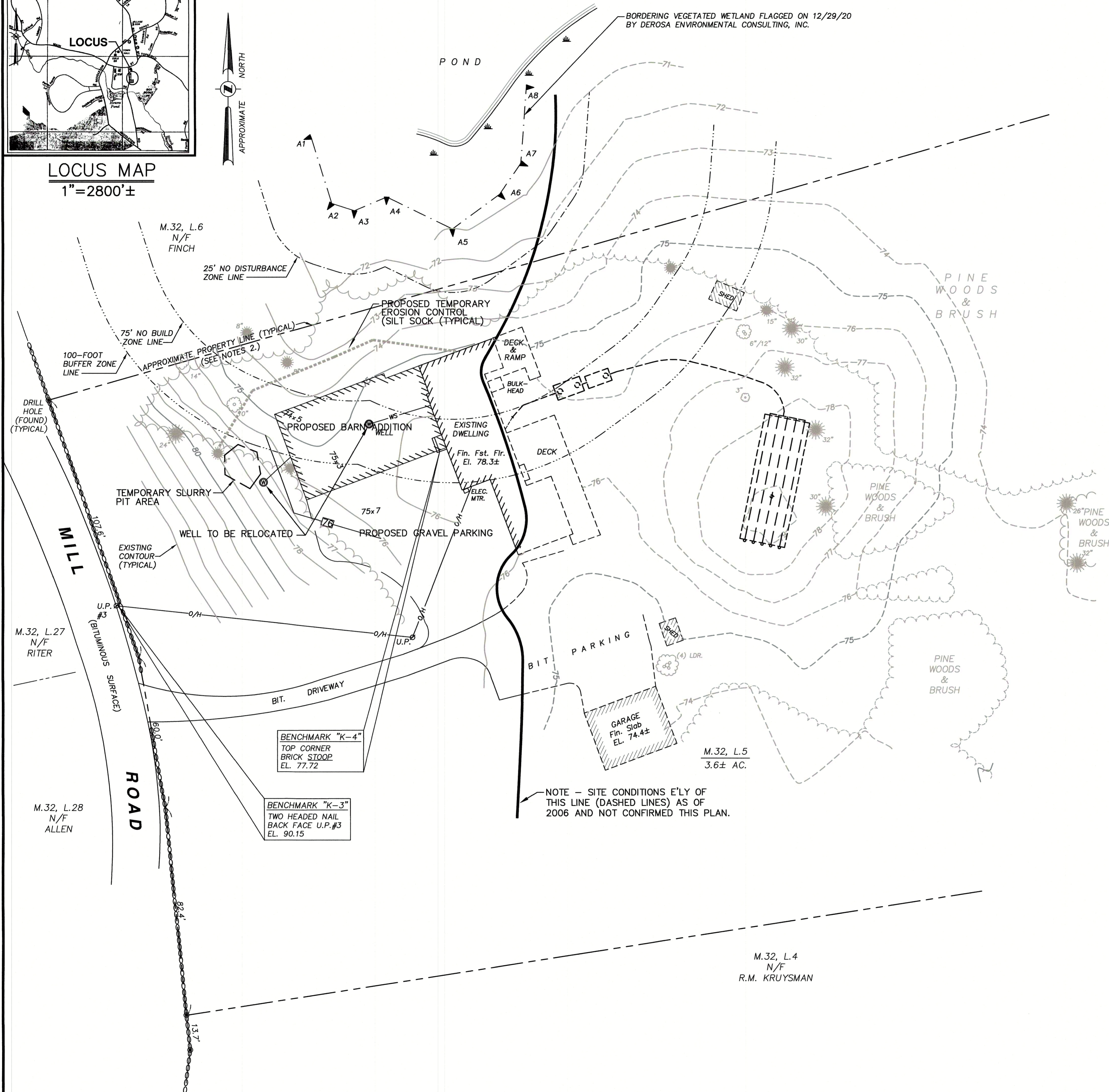

NOTES

1. OWNER AND APPLICANT: STEVEN KING
16 MILL ROAD
BOXFORD, MA 01921
(978) 948-7329
2. LOT BOUNDARIES DEPICTED HEREON WERE OBTAINED FROM RECORD DEEDS AND PLANS AND ARE NOT THE RESULT OF A BOUNDARY DETERMINATION AND SURVEY.
3. ASSESSORS DESIGNATION: MAP 32, LOT 5
AREA = 3.6 ACRES
4. TOPOGRAPHY SHOWN AS OF OCTOBER, 2006 AND JANUARY, 2021. DATUM IS NGVD-MSL-1929.



BARN ADDITION PLAN
prepared for
STEVEN KING

16 MILL ROAD BOXFORD, MA

GRAHAM ASSOCIATES, INC.
CIVIL ENGINEERS
TWO CENTRAL STREET, IPSWICH, MA 01938 (978) 356-2756

DRAWN BY: JC/GMM	CHECKED BY: GMM/HLG	PROJECT NO.: 06-639
DATE: JUNE 17, 2021	SCALE: 1" = 20'	SHEET 1 OF 1