



Massachusetts Department of Environmental Protection

Bureau of Resource Protection - Wetlands

Boxford
City/Town

WPA Form 1- Request for Determination of Applicability

Massachusetts Wetlands Protection Act M.G.L. c. 131, §40

A. General Information

Important:
When filling out forms on the computer, use only the tab key to move your cursor - do not use the return key.



1. Applicant:

The North East Educational and Developmental Support
Center

Mcorey@needsctr.org
E-Mail Address

1390 Main St.

Mailing Address

Tewksbury

City/Town

MA
State

01876
Zip Code

978-886-2383

Phone Number

Fax Number (if applicable)

2. Representative (if any):

Firm

Contact Name

E-Mail Address

Mailing Address

City/Town

State

Zip Code

Phone Number

Fax Number (if applicable)

B. Determinations

1. I request the _____ make the following determination(s). Check any that apply:
Conservation Commission

- a. whether the **area** depicted on plan(s) and/or map(s) referenced below is an area subject to jurisdiction of the Wetlands Protection Act.
- b. whether the **boundaries** of resource area(s) depicted on plan(s) and/or map(s) referenced below are accurately delineated.
- c. whether the **work** depicted on plan(s) referenced below is subject to the Wetlands Protection Act.
- d. whether the area and/or work depicted on plan(s) referenced below is subject to the jurisdiction of any **municipal wetlands ordinance** or **bylaw** of:

Name of Municipality

- e. whether the following **scope of alternatives** is adequate for work in the Riverfront Area as depicted on referenced plan(s).



WPA Form 1- Request for Determination of Applicability

Massachusetts Wetlands Protection Act M.G.L. c. 131, §40

C. Project Description

1. a. Project Location (use maps and plans to identify the location of the area subject to this request):

15 King Richard Dr.	Boxford
Street Address	City/Town
20	10/9
Assessors Map/Plat Number	Parcel/Lot Number

- b. Area Description (use additional paper, if necessary):

This project is to amend an existing fence that runs the perimeter of the back yard- 44' out from the front right corner of the house to the 25' Buffer line. The fence runs 36' straight away from the house and then another 60' in an angle into the backyard. The furthest fence post in the chain is 36' from the back deck. The fence then runs 29' parallel to the deck along the back of the property and out of the 25' Buffer. The fence runs another 29' before running 16' toward the back left corner of the property. The fence ends at a pre-existing fence which is about 50' from the back left corner of the house.

- c. Plan and/or Map Reference(s):

_____	_____
Title	Date
_____	_____
Title	Date
_____	_____
Title	Date

2. a. Work Description (use additional paper and/or provide plan(s) of work, if necessary):

This project is to amend an existing fence that was installed without proper approval from the Conservation commission. The existing fence work included manually digging 25 holes and setting fence posts in each of the holes with concrete. Chain-link fence was attached to the 25 posts. This fence was installed to ensure the safety of the residents of the home.



WPA Form 1- Request for Determination of Applicability

Massachusetts Wetlands Protection Act M.G.L. c. 131, §40

C. Project Description (cont.)

b. Identify provisions of the Wetlands Protection Act or regulations which may exempt the applicant from having to file a Notice of Intent for all or part of the described work (use additional paper, if necessary).

N/A

3. a. If this application is a Request for Determination of Scope of Alternatives for work in the Riverfront Area, indicate the one classification below that best describes the project.

- Single family house on a lot recorded on or before 8/1/96
- Single family house on a lot recorded after 8/1/96
- Expansion of an existing structure on a lot recorded after 8/1/96
- Project, other than a single-family house or public project, where the applicant owned the lot before 8/7/96
- New agriculture or aquaculture project
- Public project where funds were appropriated prior to 8/7/96
- Project on a lot shown on an approved, definitive subdivision plan where there is a recorded deed restriction limiting total alteration of the Riverfront Area for the entire subdivision
- Residential subdivision; institutional, industrial, or commercial project
- Municipal project
- District, county, state, or federal government project
- Project required to evaluate off-site alternatives in more than one municipality in an Environmental Impact Report under MEPA or in an alternatives analysis pursuant to an application for a 404 permit from the U.S. Army Corps of Engineers or 401 Water Quality Certification from the Department of Environmental Protection.

b. Provide evidence (e.g., record of date subdivision lot was recorded) supporting the classification above (use additional paper and/or attach appropriate documents, if necessary.)

N/A



WPA Form 1- Request for Determination of Applicability

Massachusetts Wetlands Protection Act M.G.L. c. 131, §40

D. Signatures and Submittal Requirements

I hereby certify under the penalties of perjury that the foregoing Request for Determination of Applicability and accompanying plans, documents, and supporting data are true and complete to the best of my knowledge.

I further certify that the property owner, if different from the applicant, and the appropriate DEP Regional Office were sent a complete copy of this Request (including all appropriate documentation) simultaneously with the submittal of this Request to the Conservation Commission.

Failure by the applicant to send copies in a timely manner may result in dismissal of the Request for Determination of Applicability.

Name and address of the property owner:

The North East Educational and Developmental Support Center
 Name
 1390 Main St.
 Mailing Address
 Tewksbury
 City/Town
 MA
 State
 01876
 Zip Code

Signatures:

I also understand that notification of this Request will be placed in a local newspaper at my expense in accordance with Section 10.05(3)(b)(1) of the Wetlands Protection Act regulations.

 Signature of Applicant
 10/12/22
 Date

 Signature of Representative (if any)

 Date

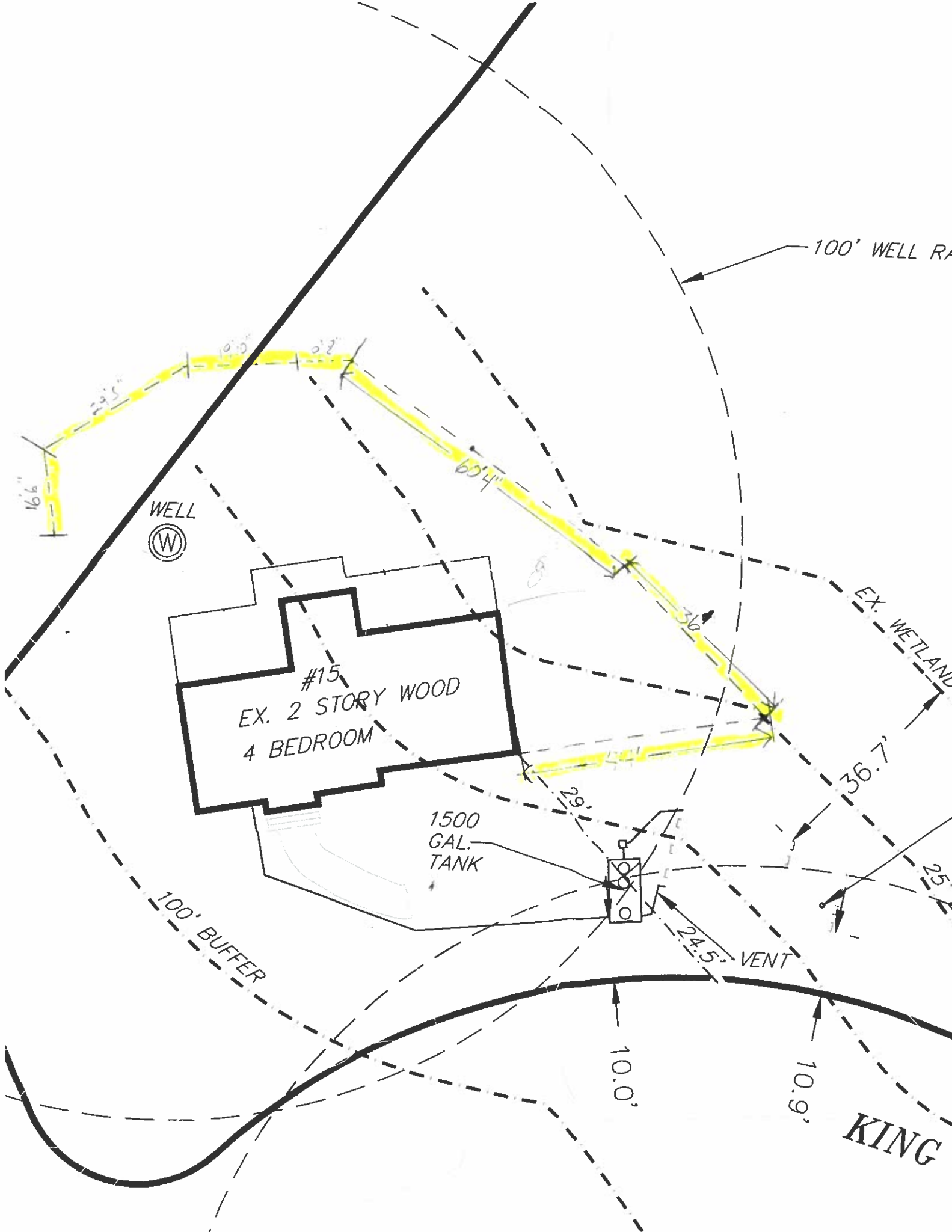

100' WELL RA

WELL
Ⓜ

#15
EX. 2 STORY WOOD
4 BEDROOM

1500
GAL.
TANK

24.5' VENT

EX. WETLAND

100' BUFFER

KING

10.0'

10.9'

16.6'

24.5'

19.0'

60.4'

36'

29'

36.7'

25.4'

O'CONNELL MICHAEL
O'CONNELL JENNIFER
9 KING RICHARD DR
BOXFORD, MA 01921

FUNG RYAN M
FUNG MELANIE L
10 KING RICHARD DR
BOXFORD, MA 01921

MCAULIFFE COLIN B TE
MCAULIFFE ALISON S
127 KILLAM HILL RD
BOXFORD, MA 01921

ORTH MARILYN E TR
3 KING JAMES CT
BOXFORD, MA 01921

VAN EMAN CHARLES W JR TR
QUAY SARA E TR
22 KING JOHN DR
BOXFORD, MA 01921

KONARSKI MICHAEL J
KONARSKI LAURA A
2 KING ARTHUR CT
BOXFORD, MA 01921

GEORGE DANA M
GEORGE PETROUS
24 KING RICHARD DR
BOXFORD, MA 01921

LANE ALFRED B TE
CAROLYN M LANE
8 KING RICHARD DR
BOXFORD, MA 01921

HILL RICHARD W TE
ANNE K HILL
6 KING ARTHUR COURT
BOXFORD, MA 01921

DEMILES CHELSEA L
DEMILES DANA
123 KILLAM HILL RD
BOXFORD, MA 01921

MURPHY, LIANNA R
GIBBONS, TYLER D
119 KILLAM HILL RD
BOXFORD, MA 01921

ROBINSON DANA W TE
ROBINSON JILL N
115 KILLAM HILL RD
BOXFORD, MA 01921

MARSHALL FRANCIS A TE
MARSHALL PAULA J
15 KING RICHARD DR
BOXFORD, MA 01921

SCULLY DAVID W TE
DURGIN SCULLY MAURA P
5 KING ARTHUR CT
BOXFORD, MA 01921

HAWKES ROBERT A & MARY ANN TR
HAWKES ERIC H TR
111 KILLAM HILL RD
BOXFORD, MA 01921

MONTY JOSEPH D TE
ANDREA G MONTY
21 KING RICHARD DR
BOXFORD, MA 01921

25-05-09 - 15 KING RICHARD DR BOXFORD ABUTTERS LIST
 CONSERVATION COMMISSION 250'

Parcel ID	Location	Owner	Owner 2	Owner Address	Owner City/Town	Owner State	Zip Code
20-05-10	5 KING ARTHUR CT	SCULLY DAVID W TE	DURGIN SCULLY MAURA P	5 KING ARTHUR CT	BOXFORD	MA	01921
20-05-11	6 KING ARTHUR CT	HILL RICHARD W TE	ANNE K HILL	6 KING ARTHUR COURT	BOXFORD	MA	01921
20-05-12	2 KING ARTHUR CT	KONARSKI MICHAEL J	KONARSKI LAURA A	2 KING ARTHUR CT	BOXFORD	MA	01921
20-05-13	21 KING RICHARD DR	MONTY JOSEPH D TE	ANDREA G MONTY	21 KING RICHARD DR	BOXFORD	MA	01921
20-05-18	22 KING JOHN DR	VAN EMAN CHARLES W JR TR	QUAY SARA E TR	22 KING JOHN DR	BOXFORD	MA	01921
20-05-19	3 KING JAMES CT	ORTH MARILYN E TR		3 KING JAMES CT	BOXFORD	MA	01921
20-05-03	111 KILLAM HILL RD	HAWKES ROBERT A & MARY ANN TR	HAWKES ERIC H TR	111 KILLAM HILL RD	BOXFORD	MA	01921
20-05-04	115 KILLAM HILL RD	ROBINSON DANA W TE	ROBINSON JILL N	115 KILLAM HILL RD	BOXFORD	MA	01921
20-05-05	119 KILLAM HILL RD	MURPHY, LIANNA R	GIBBONS, TYLER D	119 KILLAM HILL RD	BOXFORD	MA	01921
20-05-06	123 KILLAM HILL RD	DEMILES CHELSEA L	DEMILES DANA	123 KILLAM HILL RD	BOXFORD	MA	01921
20-05-07	127 KILLAM HILL RD	MCAULIFFE COLIN B TE	MCAULIFFE ALISON S	127 KILLAM HILL RD	BOXFORD	MA	01921
20-05-08	9 KING RICHARD DR	O'CONNELL MICHAEL	O'CONNELL JENNIFER	9 KING RICHARD DR	BOXFORD	MA	01921
20-05-09	15 KING RICHARD DR	MARSHALL FRANCIS A TE	MARSHALL PAULA J	15 KING RICHARD DR	BOXFORD	MA	01921
20-06-04	24 KING RICHARD DR	GEORGE DANA M	GEORGE PETROUS	24 KING RICHARD DR	BOXFORD	MA	01921
20-06-05	10 KING RICHARD DR	FUNG RYAN M	FUNG MELANIE L	10 KING RICHARD DR	BOXFORD	MA	01921
20-06-06	8 KING RICHARD DR	LANE ALFRED B TE	CAROLYN M LANE	8 KING RICHARD DR	BOXFORD	MA	01921

CERTIFIED COPY
 05/12/2022

Heather Thifault



UNITED STATES
POSTAL SERVICE®

Certificate of Mailing

This Certificate of Mailing provides evidence that mail has been presented to USPS® for mailing. This form may be used for domestic and international mail.

From: NEEDS CENTERS

1390 MAIN ST.

TEWKSBURY, MA. 01876

To: VAN EMAN CHARLES W JR TR

QUAY SARA E TR

22 KING JOHN DR.

BOXFORD, MA. 01921

PS Form 3817, April 2007 PSN 7530-02-000-9065

Postmark Here

To pay fee, affix stamps or meter postage here.



UNITED STATES
POSTAL SERVICE®

Certificate of Mailing

This Certificate of Mailing provides evidence that mail has been presented to USPS® for mailing. This form may be used for domestic and international mail.

From: NEEDS CENTERS

1390 MAIN ST.

TEWKSBURY MA 01876

To: FINEG RYAN M

FINEG MELANIE L

10 KING RICHARD DR

BOXFORD, MA. 01921

PS Form 3817, April 2007 PSN 7530-02-000-9065

Postmark Here

To pay fee, affix stamps or meter postage here.



UNITED STATES
POSTAL SERVICE®

Certificate of Mailing

This Certificate of Mailing provides evidence that mail has been presented to USPS® for mailing. This form may be used for domestic and international mail.

From: NEEDS CENTERS

1390 MAIN ST.

TEWKSBURY, MA. 01876

To: MONTY JOSEPH D TE

ANDREA G MONTY

21 KING RICHARD DR

BOXFORD, MA 01921

PS Form 3817, April 2007 PSN 7530-02-000-9065

Postmark Here

To pay fee, affix stamps or meter postage here.



UNITED STATES
POSTAL SERVICE®

Certificate of Mailing

This Certificate of Mailing provides evidence that mail has been presented to USPS® for mailing. This form may be used for domestic and international mail.

From: NEEDS CENTERS

1390 MAIN ST.

TEWKSBURY, MA. 01876

To: MARSHALL FRANCIS A TE

MARSHALL PAULA J

15 KING RICHARD DR

BOXFORD, MA 01921

PS Form 3817, April 2007 PSN 7530-02-000-9065

Postmark Here

To pay fee, affix stamps or meter postage here.



UNITED STATES
POSTAL SERVICE®
Certificate of Mailing

This Certificate of Mailing provides evidence that mail has been presented to USPS® for mailing. This form may be used for domestic and international mail.

From: NEED CENTERS
1390 MAIN ST.
TEWKSBURY, MA. 01876

To pay fee, affix stamps or meter postage here.

Postmark Here

To: MCAULIFFE COLIN B TE
MCAULIFFE ALISON S
127 KILLAM HILL RD
BOXFORD, MA. 01921

PS Form 3817, April 2007 PSN 7530-02-000-9065



UNITED STATES
POSTAL SERVICE®
Certificate of Mailing

This Certificate of Mailing provides evidence that mail has been presented to USPS® for mailing. This form may be used for domestic and international mail.

From: NEEDS CENTERS
1390 MAIN ST.
TEWKSBURY, MA. 01876

To pay fee, affix stamps or meter postage here.

Postmark Here

To: SCULLY DAVID W TE
DURGIN SCULLY MAURA P
5 KING ARTHUR CT.
BOXFORD, MA 01921

PS Form 3817, April 2007 PSN 7530-02-000-9065



UNITED STATES
POSTAL SERVICE®
Certificate of Mailing

This Certificate of Mailing provides evidence that mail has been presented to USPS® for mailing. This form may be used for domestic and international mail.

From: NEEDS CENTERS
1390 MAIN ST.
TEWKSBURY, MA. 01876

To pay fee, affix stamps or meter postage here.

Postmark Here

To: MURPHY LIANNA R.
GIBBONS TYLER D
119 KILLAM HILL RD.
BOXFORD, MA. 01921

PS Form 3817, April 2007 PSN 7530-02-000-9065



UNITED STATES
POSTAL SERVICE®
Certificate of Mailing

This Certificate of Mailing provides evidence that mail has been presented to USPS® for mailing. This form may be used for domestic and international mail.

From: NEEDS CENTERS
1390 MAIN ST.
TEWKSBURY, MA. 01876

To pay fee, affix stamps or meter postage here.

Postmark Here

To: LANE ALFRED B TE
CAROLYN M LANE
8 KING RICHARD DR.
BOXFORD, MA. 01921

PS Form 3817, April 2007 PSN 7530-02-000-9065



**UNITED STATES
POSTAL SERVICE[®]**

To pay fee, affix stamps or
meter postage here.

**Certificate of
Mailing**

This Certificate of Mailing provides evidence that mail has been presented to USPS[®] for mailing.
This form may be used for domestic and international mail.

From: NEEDS CENTERS
1390 MAIN ST.
TEWKSBURY, MA. 01876

Postmark Here

To: O'CONNELL MICHAEL
O'CONNELL JENNIFER
9 KING RICHARD DR.
BOXFORD, MA. 01921

PS Form 3817, April 2007 PSN 7530-02-000-9065



**UNITED STATES
POSTAL SERVICE[®]**

To pay fee, affix stamps or
meter postage here.

**Certificate of
Mailing**

This Certificate of Mailing provides evidence that mail has been presented to USPS[®] for mailing.
This form may be used for domestic and international mail.

From: NEEDS CENTERS
1390 MAIN ST.
TEWKSBURY, MA. 01876

Postmark Here

To: ORTH MARILYN E TR.
30 KING STAMES ST.
BOXFORD, MA. 01921

PS Form 3817, April 2007 PSN 7530-02-000-9065

To pay fee, affix stamps or
meter postage here.

Postmark Here

PS Form 3817, April 2007 PSN 7530-02-000-9065

To pay fee, affix stamps or
meter postage here.

Postmark Here

PS Form 3817, April 2007 PSN 7530-02-000-9065

UNITED STATES
POSTAL SERVICE®
Certificate of Mailing

To pay fee, affix stamp or meter postage here.

This Certificate of Mailing provides evidence that mail has been presented to USPS® for mailing. This form may be used for domestic and international mail.

From: NEEDS CENTERS
1390 MAIN ST.
TEWKSBURY MA 01876

Postmark Here

To: HILL RICHARD W JR
ANNE K HILL
6 KING ARTHUR COURT
BOXFORD, MA 01921

PS Form 3817, April 2007 PSN 7530-02-000-9065

UNITED STATES
POSTAL SERVICE®
Certificate of Mailing



This Certificate of Mailing provides evidence that mail has been presented to USPS® for mailing. This form may be used for domestic and international mail.

From: NEEDS CENTERS
1390 MAIN ST.
TEWKSBURY, MA 01876

Postmark Here

To: KONARSKI MICHAEL J
KONARSKI LAURA A
2 KING ARTHUR CT.
BOXFORD, MA 01921

PS Form 3817, April 2007 PSN 7530-02-000-9065

UNITED STATES
POSTAL SERVICE®
Certificate of Mailing

To pay fee, affix stamps or meter postage here.

This Certificate of Mailing provides evidence that mail has been presented to USPS® for mailing. This form may be used for domestic and international mail.

From: NEEDS CENTERS
1390 MAIN ST.
TEWKSBURY, MA 01876

Postmark Here

To: HAWKES ROBERT A + MARY ANN TR
HAWKES ERIC H JR
111 KILLAM HILL RD
BOXFORD MA 01921

PS Form 3817, April 2007 PSN 7530-02-000-9065

UNITED STATES
POSTAL SERVICE®
Certificate of Mailing



This Certificate of Mailing provides evidence that mail has been presented to USPS® for mailing. This form may be used for domestic and international mail.

From: NEEDS CENTERS
1390 MAIN ST.
TEWKSBURY, MA 01876

Postmark Here

To: ROBINSON DANA W JR
ROBINSON JILL N
115 KILLAM HILL RD.
BOXFORD MA 01921

PS Form 3817, April 2007 PSN 7530-02-000-9065