

**Field Report**

**Project: Boxford Community  
Senior Center  
10 Elm Street Boxford, MA 01921**

**Report No.:****022****GRLA Project No.:****2020120.01****Date of Site Visit:** 8 March, 2022

**Routed to:** Peter Delaney, Boxford Building Inspector  
Bob Hazelwood, PBC  
Matthew Coogan, Town Administrator  
Mike Abraham, Classic Construction  
Bryan Gannon, Classic Construction  
Paul Kalous, Hill International  
Fred Scibelli, Hill International  
GRLA Files

**Temperature:** 39 deg F**Weather:** Clear**Time:** 11:30am – 12:10pm**PRESENT AT SITE:**

Bryan Gannon, Classic Construction

Classic Framing carpenters

Fred Scibelli, Hill International (Clerk-of-the-works)

George O'Neill, GRLA (Architect)

**EXCEPTIONS:*****None*****OBSERVATIONS / PROGRESS****22.1 Wall Framing:**

- a. Interior framing at both Office Wing and Multipurpose/ Kitchen Wing continues (photos 2,3,8,9).
- b. Stair from Water Room to 2<sup>nd</sup> Floor underway. Architect and Contractor reviewed headroom at top of stairs (photo 11).

**22.2 Interior sheathing installation:**

- a. Plywood sheathing of shear walls in progress (photos 3,4,5).
- b. ¾" Advantech wood panels installed at catwalks along both wings (photos 4,5,6,7,9).

**22.3 Roof Truss Framing:**

- a. End truss (GEO-1) at beginning of stick framed roof; partially sheathed; angled web member to be removed for access to catwalk (photo 10).

**22.4 HVAC:**

- a. ERV unit set on catwalk above Multipurpose Room; final install pending (photo 7).

Respectfully submitted,

**GORMAN RICHARDSON LEWIS ARCHITECTS**

George O'Neill, AIA  
Associate

Attachments: Field Report #022 Photos



1. Progress view from southwest

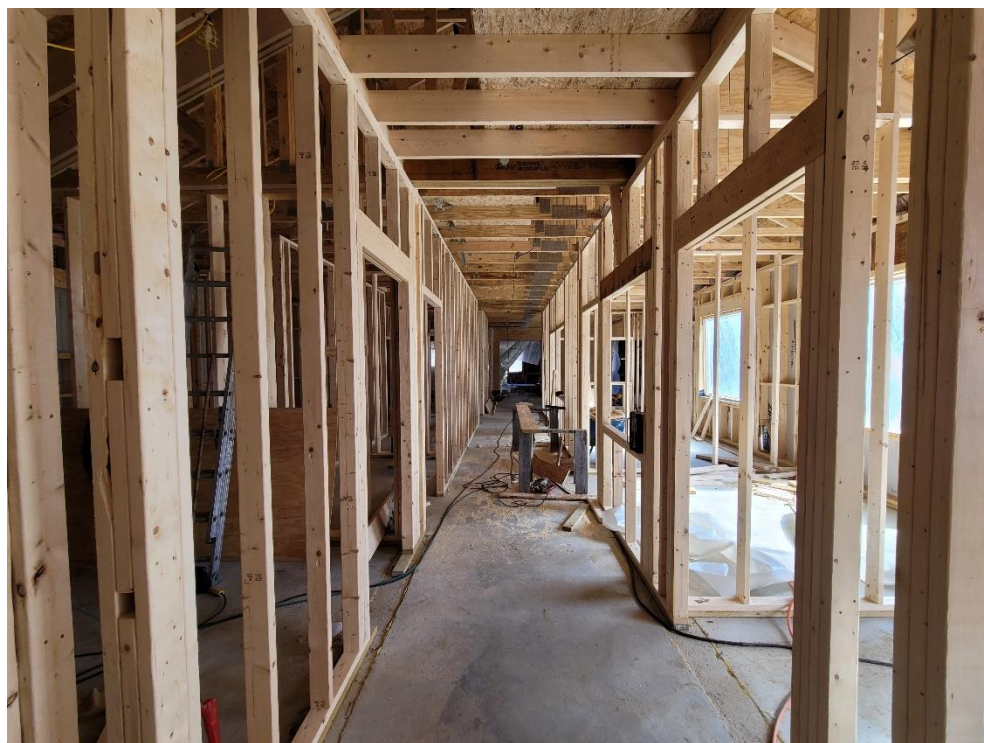

2. Hallway outside door to Cummings House toward Lobby





3. Main Lobby with sheathing on shear wall at Multipurpose Room



4. Trusses over east end of Office Wing (dropped beam at right)





5. Sheathing on shear wall at Kitchen



6. Catwalk along length of Multipurpose Room





7. ERV unit in place on catwalk above Multipurpose Room



8. View down hallway toward Cummings House at far end





9. North end of Lobby at Coat Closet



10. End truss (GEO-1) at beginning of stick framed roof; partially sheathed;  
angled web member to be removed for access to catwalk



11. Recess at drinking fountain