

Field Report

**Project: Boxford Community
Senior Center
10 Elm Street Boxford, MA 01921**

Report No.:

021

GRLA Project No.:

2020120.01

Date of Site Visit: 1 March, 2022

Routed to: Peter Delaney, Boxford Building Inspector
Bob Hazelwood, PBC
Matthew Coogan, Town Administrator
Mike Abraham, Classic Construction
Bryan Gannon, Classic Construction
Paul Kalous, Hill International
Fred Scibelli, Hill International
GRLA Files

Temperature: 28 deg F

Weather: Cloudy

Time: 10:30am – 10:50 am

PRESENT AT SITE:

Bryan Gannon, Classic Construction

Classic Framing carpenters

George O'Neill, GRLA (Architect)

EXCEPTIONS:

None

OBSERVATIONS / PROGRESS

21.1 Wall Framing:

- a. Framing of interior partitions at Office Wing on-going (photos 5 through 9).
- b. Office Wing temporarily heated from outdoor heaters (photo 3).
- c. Reinforced poly covers window openings to retain heat (photo 2,3,4,9).

21.2 Roof Framing & Sheathing:

- a. Office Wing and Multipurpose Wing are roofed and sheathed.
- b. Lay-over roof at entry/ lobby pending.
- c. Short edges (4' length) of roof panels land over top of trusses (photo 12).
- d. Opening covered with plywood at south gable end of Multipurpose Wing to provide access to install ERV above Multipurpose Wing. This opening will be framed and sheathed once ERV is installed (photo 3,4).

Respectfully submitted,

GORMAN RICHARDSON LEWIS ARCHITECTS



George O'Neill, AIA
Associate

Attachments: Field Report #021 Photos



1. Progress view from northwest



2. Progress view from the southwest



3. Main Entry & Kitchen south wall



4. Multipurpose/ Kitchen Wing from the southeast



5. Stick-framed roof above Water Room (foreground left)

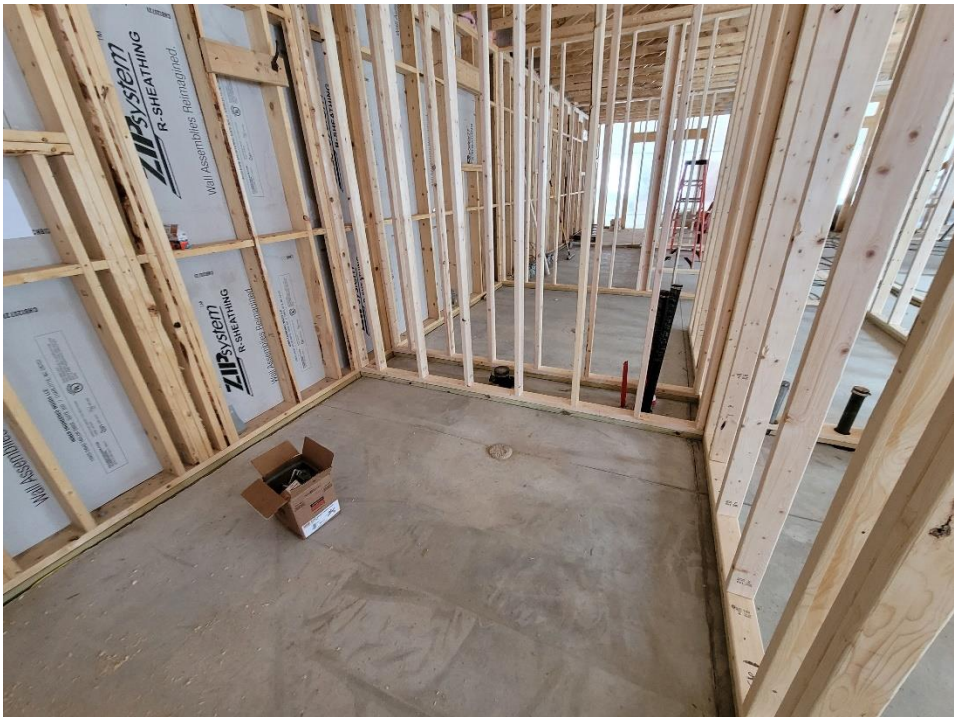

6. Wet wall at Men's Room



7. Wall framing at underside of trusses (Men's Room)

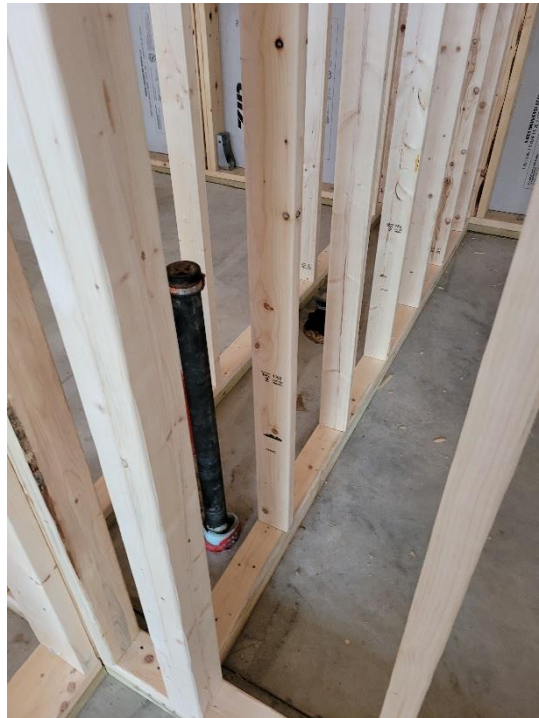

8. Wet wall between Women's & Men's Rooms



9. Main Lobby progress view



10. Multipurpose Room with temp poly to retain heat



11. Truss framing above Lobby at dropped beam

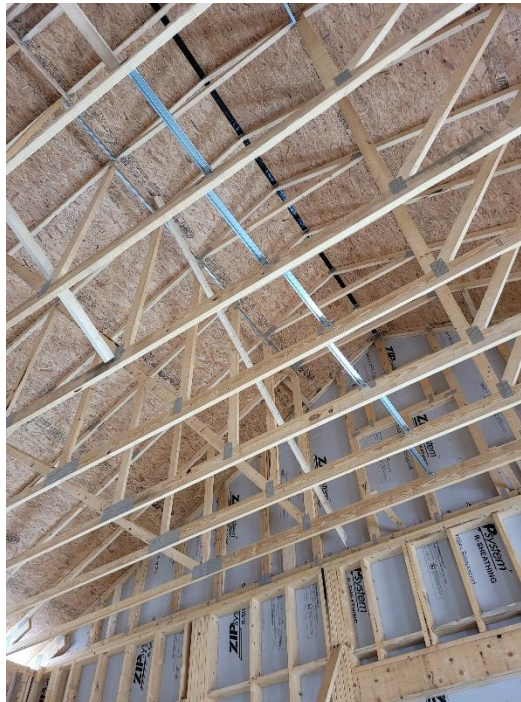

12. Bracing at truss framing above Multipurpose/ Kitchen Wing